WEATHER PREDICTION.
For Newark: Snow and colder tonight; Thursday, fair and colder.

THE NEWARK ADVOCATE.

NUMBER FIFTY-NINE.
'Phone The Advocate and state your want; 3 lines, 3 times, 25c.

VOLUME 60—NUMBER 97. NEWARK, OHIO, WEDNESDAY EVENING, JANUARY 8, 1908. TEN CENTS A WEEK.

PLUNGES

Down An Embankment While at Top Speed

COLUMBUS PEOPLE HURT

Southern Excursion Train From Cleveland Wrecked in Georgia

Five Pullmans Precipitated Twenty-Five Feet---Eighty Persons Injured.

Atlanta, Ga., Jan. 8—Running at a speed of 30 miles an hour, the second section of an excursion train on the Southern railway from Cleveland, O., known as the Culliver special, and bound for Florida points, plunged through a trestle over Copper Mine creek, about 50 miles west of Atlanta yesterday, and as a result one person is dead, three others are fatally injured and 80 passengers are so seriously injured as to require medical attention.

It was nearly midnight when the Southern railway relief train reached Atlanta, bearing the body of Engineer James Edward and about 50 of the injured, among whom was Mrs. Emma A. Hoover of Columbus, O., who is in a dying condition, and Florence A. Studebaker of Cleveland, internally injured and probably fatally hurt. Road Foreman of Engines Schnapps and the negro fireman Mose Baldwin, both fatally injured, were also on the relief train.

Many of the other injured were lifted from the car windows in Atlanta and conveyed to hospitals while some of the hurt were able to take cabs to local hospitals.

The wreck occurred about 3 o'clock in the afternoon, five vestibuled Pullmans being precipitated 25 feet to the bed of the creek, which was nearly dry, one of the Pullmans being torn asunder. Two hundred passengers went down with the coaches.

Copper Mine trestle is between Hiram and Dallas, Ga., in a sparsely settled country.

The injuries to the passengers consist chiefly of broken limbs and bruises.

Among the list of injured are the following Columbus people:

Mrs. Emma A. Hoover, No. 71 Lexington avenue.
Mrs. George B. Rogers.
Mrs. Nellie Ballinger.
Mrs. P. N. Smith.
Mrs. G. W. Nicholson.
O. G. Voss.
E. N. Ackerman.
Mrs. Theodore Arter.
Mrs. N. E. Lovejoy, No. 805 East Broad street.
Miss Eva Gray, Grandview.
Col. and Mrs. N. B. Abbott, No. 898 Bryden road.
Mr. and Mrs. Mathews.
Mr. and Mrs. Ross W. Check.
Mrs. Frank Merrick, No. 1611 Franklin Park, South.
Mr. and Mrs. O. W. Baldwin.

Physicians say today that there will be but two additional deaths among the victims of yesterday's wreck of the Collver special, Mrs. Emi Hoover of Columbus, and Florence A. Studebaker of Cleveland.

Mrs. Emma Hoover, of Columbus, who is reported dying from the effects of injuries received in the wreck of the Collver special, is the widow of the late Gilbert Hoover, well known throughout Licking county. The injured woman is related by marriage to the families of John, Charles and Charles M. Hoover all of this city.

WHITMORE HELD WITHOUT BAIL

Harrison, N. J., Jan. 8—With Theo S. Whitmore finally held without bail on a direct charge the police are now bending every effort to completing their evidence against him and openly assert they will have no trouble in securing his indictment. Whitmore's friends from Albany, N. Y., however, declare he will have the best legal counsel obtainable. He issued a formal statement today declaring he can easily prove his innocence by an alibi.

The inquest into Mrs. Whitmore's death will be resumed this afternoon

JEALOUSY

THOUGHT TO HAVE BEEN THE MOTIVE OF YOUNG GIRL'S MURDER.

Police Working on the Case, But Have No Clue—Mother Lives in Massillon.

Canton, O., Jan. 8—The police have been thwarted in their efforts to discover the slayer of Elizabeth Brown, the young woman found slain by blows from a hammer in a tenderloin alley early Tuesday. The police search disclosed the fact that the girl's mother lives in Massillon, but she can reveal no motive for the murder. Search for the murderer is impeded by the fact that the police can find nothing as to the girl's whereabouts for 24 hours before her body was found. It is believed that the crime was inspired by jealousy as there is no evidence of robbery.

CHADWICK JEWELS

STILL CAUSING TROUBLE AND GOVERNMENT IS ENDEAVORING TO RECOVER THEM.

Friend, of Pittsburg, Claims to Have Loaned Money on the Gems to Mrs. Chadwick.

Washington, Jan. 8—The case involving Cassie Chadwick's jewels was heard today in the U. S. Supreme court. Federal Collector Leach of Cleveland, is trying to retain possession of the jewels for the government on the ground that they were smuggled. Adrian H. Larken, of New York, claims the jewels, which he was holding for J. W. Friend of Pittsburg, who loaned money on the gems. The lower courts have all held against the government.

GAVE FORAKER A BOOST.

Lebanon, Jan. 8—At a meeting of the Young Mens Republican Club of the Lebanon university, Senator J. B. Foraker was endorsed for the presidency, while the Cox-Burton-Taft alliance was condemned. J. Maurice Ridge was elected president of the club and Cyril Southard secretary.

COUP

Executed by Chief Counsel Littleton Today

MAY SAVE THAW FROM

Sing-Sing if Verdict is Adverse to the Defendant

Two Additional Veniremen Qualified This Morning Before Noon Adjournment.

New York, Jan. 8.—Chief Counsel Martin W. Littleton in defense of Thaw, executed his first coup today by subpoenaing as witnesses for the defense three of the star witnesses used by District Attorney Jerome in the former Thaw trial, Doctors Austin Flint, Charles MacDonald and William Mabon. All three of these experts testified at previous hearing that Thaw was insane at the time he killed White, but qualified their testimony by stating that possibly his mental weakness did not prevent his realizing that he committed a crime when he killed White. Littleton's move was obvious. By it he indicated that if he cannot secure the liberty of his client, he will at least save him from Sing Sing by having him sent to Matteawan. Littleton is bending every effort to prove Thaw insane when he killed White. He also alleges that the prisoner is of sane

(Continued on Page 8, 4th Col.)

HOUSE PASSES THE MATHER JOINT RESOLUTION

Senator Meck Makes His Threat Good---New Salary Bill Introduced---Session Will Probably Be a Long One.

Columbus, Jan. 8—Tuesday's session of the General Assembly was lively at both ends of the capitol. There were many bills introduced in the Senate and House and the crop is not yet harvested by any means.

The Mather joint resolution to clear the calendar passed the House after an exciting debate, and that had a tendency to increase the number of measures presented later in the day, many of the bills offered being those that were started on their legislative way last session, but which were knocked out by the Mather measure.

Senator Meck made good his threat to get early action against the practice of members of the state board of school examiners acting as lecturers and instructors at county teachers institutes, by offering his bill prohibiting such practice and making it cause for removal from office for any member of the board to engage in the work.

Senator Harper sought to get a slap at Columbus by offering a joint resolution reciting that it was generally understood the proposed hospital for the care of crippled and deformed children was to be located in Columbus and Franklin county, and authorizing the governor to appoint a commission whose business it should be to locate two such institutions, one somewhere in Cincinnati or Hamilton county, the other in Cleveland or Cuyahoga county, for, in the language of the resolution, two small homes would be better for the purpose than one large one. Besides, "the water is bad." The document declares. The chances are that when the commission meets Tuesday the location will be determined before the Harper resolution can become a law.

Senator Harper is the author of the law authorizing the proposed new institution.

Mr. Bense of Ottawa county, introduced a bill to make the compensation of members of the General Assembly $800 per annum. They are also, under his bill, to be allowed two cents per mile mileage and in addition to this are to be allowed their traveling expenses (additional) when they file an expense account at the end of each session showing exactly how far they have traveled.

Furthermore, the iconoclast, Mr. Bense, proposes to deduct $10 per day from the pay of any member who is absent without leave. If this goes through it will be no uncommon sight to see a member raising his hand and saying: "Please Mr. Speaker, may I go home for a day or two?"

The members as a rule do not take kindly to the Bense bill, it is said, and there is but little likelihood of its passing. It is claimed that the salary question was effectually disposed of at the last session and that it would do no good to stir it up again.

Senators Huffman, Hafner, Lamb, West and Hypes were named as a committee to prepare a suitable memorial in memory of the late Governor Pattison.

An effort was made near the close of the session to secure an adjournment until next Monday, but the plan failed.

With the adoption of the Mather resolution there is a disposition to give a little time to allow matters as to the calendar to adjust themselves. There seems to be a universal opinion that the present session will be the longest in the recent history of the state. Both Republicans and Democrats are committed to the task of staying in session until the important matters demanding attention are disposed of.

EARLY MORNING FIRE IN TEXAS CAUSES BIG LOSS

Ft. Worth, Tex., Jan. 8.—Fire in the Texas and Pacific Railroad freight warehouse this morning caused $1,000,000 damage. Five wholesale horses suffered a heavy loss.

GUATEMALAN ROAD TO QUICKEN TIME TO NEW YORK

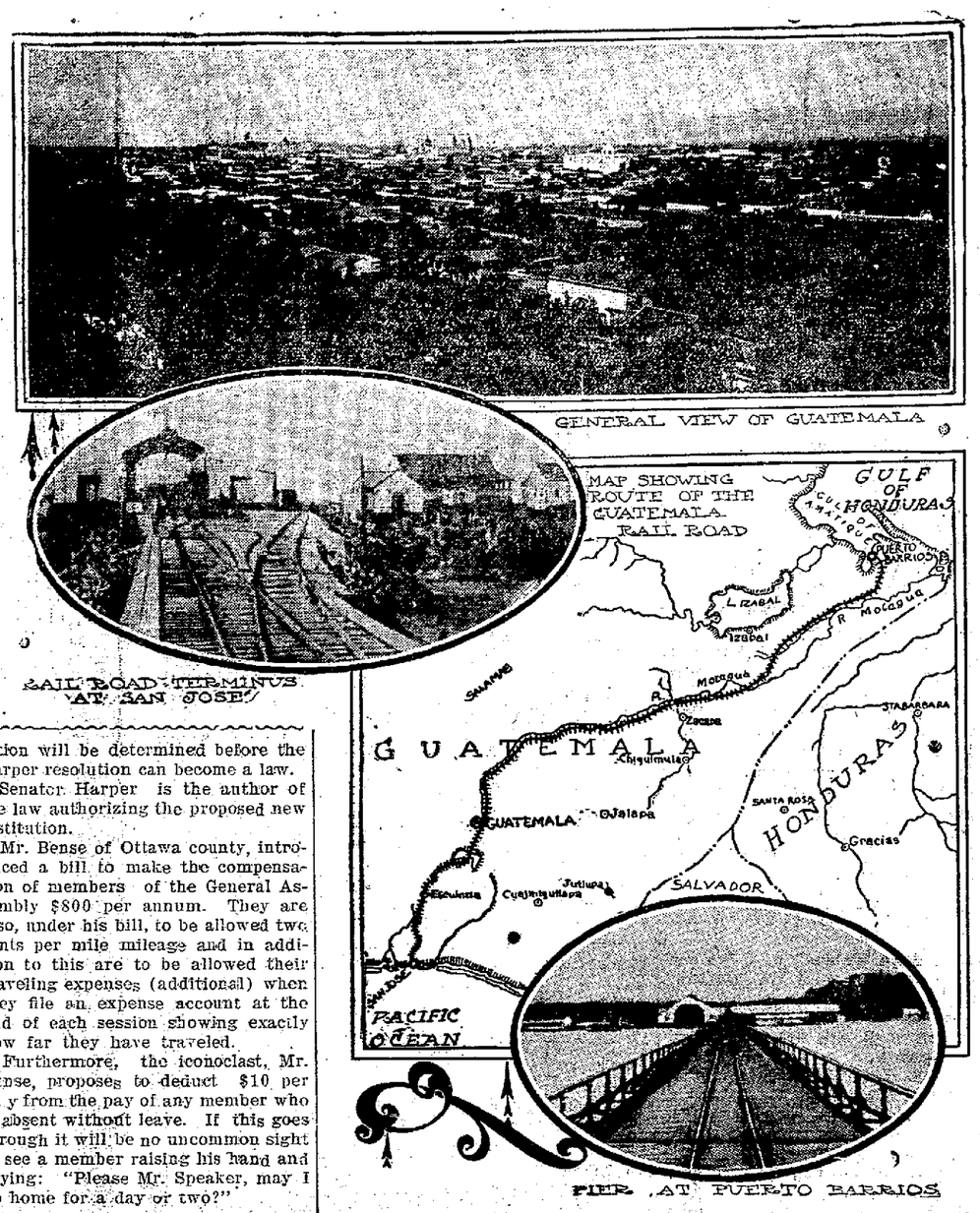

MEXICO CITY, Jan. 8—The Mexican government has accepted the invitation of Guatemala to send a special representative to the inauguration of its railroad between Guatemala City and Puerto Barrios, an event which marks the opening of one more ocean to ocean line of communication.

Significance of This Anniversary

On this 8th day of January, 1815, we Americans were lined up under General Andrew Jackson at New Orleans, dressed in our hunting shirts, with our long barrelled smooth bore guns polished in prime order, our powder in the pans strictly dry, and we didn't do a thing to those magnificent red-coated British soldiers under Lord Packenham, who marched up in front of us in such gallant array. History records no such signal disaster, dismay and humiliation to the flower of the British army.

TAFT MEN IN CUYAHOGA CALL FOR BURTON

Cleveland, Jan. 8—Congressman Burton of Cleveland, has been requested at a meeting of Taft adherents in Cuyahoga county to come home at once to direct the Taft movement in this county. He is expected here Saturday, when a meeting of the county committee will be held and plans laid. The call was extended on the suggestion of former Governor Herrick, who had been touted the probable Taft leader. The activity of the Foraker men, who have combined with a number of survivors of the old Hanna faction to turn Cuyahoga county over to Foraker, is the cause of the hurry call for Burton.

WISHES JACKSON HOME PRESERVED

Washington, Jan. 8—Jackson Day was signalized in the House of Representatives today by Representative John Wesley Gaines, of Tennessee, introducing a resolution for the preservation of the old home of Andrew Jackson near Nashville, Tenn. He asked that $3,000 be appropriated annually for three years and turned over to the Ladies Hermitage Association in charge of the home, and that $1,000 annually be appropriated thereafter.

OVER $100,000 STILL NEEDED FOR MONONGAH

Washington, Jan. 8—Miss Margarett Byington of Pittsburg, the charity worker who investigated conditions following the Monongah mine explosion at the request of the National Red Cross, has reported that while large donations have been received, over $100,000 is still needed to complete relief of the suffering.

Better Than Ever

With a constantly increasing circulation, Greater Newark's greatest newspaper, The Advocate, is a stronger and more effective advertising medium than ever before. A trial will convince.

Get the Best Always

HEINZE

Former King of Copper Arrested Tuesday

HE GIVES $50,000 BAIL

On Charge of Having Violated United States Banking Laws

Claims Arrest is Mistake and Will Soon Be Straightened Out.

New York, Jan. 8.—F. Augustus Heinze, former copper king and central figure in the recent financial panic was arrested Tuesday and held in $50,000 bail by U. S. officers on charges of having violated the national banking laws while acting as president of the Mercantile National bank.

Heinze is accused in one indictment, containing 15 individual counts of having certified 15 checks, totalling $400,000 for his brother's firm, Otto C. Heinze & Co., on October 14, at a time when that concern had no such amount on deposit.

In a second indictment, practically a repetition of the first, he is accused on 15 counts of having misapplied the funds of the bank in certifying the checks and allowing them to go through his institution.

The alleged over-certification is punishable by not more than $5,000 fine nor more than five years' imprisonment for each offense.

The alleged misapplication of funds carries a penalty of not less than five years nor more than ten years' imprisonment for each offense, with no alternative of a fine.

Heinze, jaunty and airy as usual, treated his arrest and bonding in a light manner. "All a mistake," he said. "It will soon be straightened out. All the money drawn, and much more—was in the bank in the O. C. Heinze account. It was merely an error in bookkeeping. My lawyer will explain."

His attorney, Edward Lauterbach, did explain in this formal statement:

"The indictment is based upon certification of 15 checks amounting to something over $400,000 drawn by Otto Heinze & Co., on October 4. Before the certification was made F. Augustus Heinz obtained the discount of a note of $500,000, secured by abundant stock exchange collateral worth at the market rates of that day more than $800,000; and drew his check for $500,000 to the credit of Otto Heinze & Co. the amount of which should have been passed to credit, as I think it was.

"There certainly was no wilful intent within the statute to over-certify any stock, not even to the extent that over-certification is practiced every day in Wall street by all the banks as a matter of business necessity.

"On the contrary, as I have stated, there was far more than the amount of the credit to the account of the drawers of the checks when they were certified."

An absolutely contradictory version of the $500,000 loan incident came a little while later from Seth M. Milliken, present president of the Mercantil National bank. When shown the Lauterbach statement, Mr. Milliken said:

"To the best of my remembrance that note was unsecured. It was Mr. Heinze's own personal note for a loan made to himself. It is very probable that he raised this sum to help out the firm of Otto Heinze & Co., which was owing the bank a large amount.

Asked if he did not regard such a large loan without security to be a questionable transaction Mr. Milliken replied:

"Yes, although I do not think Mr. Heinz did any wrong thereby. He doubtless felt that his name was good for the sum."

WOULD LIKE TO BE LIEUT. GOVERNOR

Youngstown, Jan. 8.—Former State senator, B. F. Wirt, has announced himself as a candidate for the Republican nomination for lieutenant governor.

PRINCE FERDINAND OF BULGARIA AND HIS BRIDE ELECT.

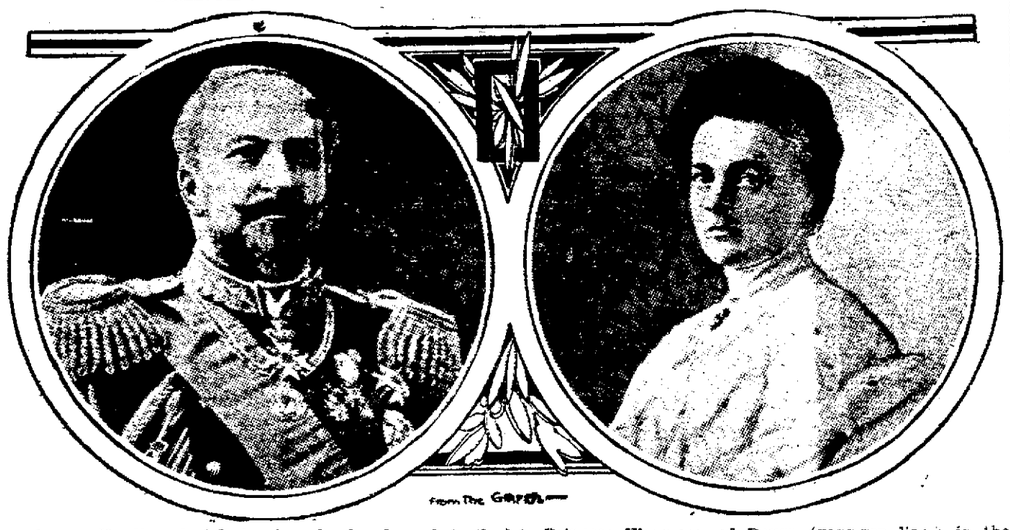

Prince Ferdinand of Bulgaria, who has been betrothed to Princess Eleanore of Reuss (younger line) is the fourth son of the late Prince Augustus of Saxe-Cobourg and Gotha and Princess Clementine of Orleans. He was born at Vienna in 1861 and married in 1893 Princess Marie Louise of Bourbon-Parma, who died in 1899, and by whom he had four children, two sons and two daughters. Princess Eleanor is a sister of Prince Henry XXIV. of Reuss-Kistritz, and was born at Trebschen in 1860. The portrait of Princess Eleanora is by Boissonnas, St. Petersburg.

NewspaperARCHIVE.com

FRAMPTON.

Mr. and Mrs. Walen Ashcraft spent Wednesday evening at the home of Allen Cessna.

Miss Audra Myers returned to her school Sunday, after a vacation of two weeks.

Misses Verna Frey, Pearl Frey, Eula Cessna, Stella Cessna and Messrs. Arthur Rogers, Charles Frey, and Edwin Myers visited Miss Myra and Mr. Dendel Little on New Year's day.

Mr. and Mrs. James Martin and children visited Mr. and Mrs. Joseph Wright Sunday.

Mrs. Geo. Chapin spent a part of last week with her daughter, Mrs. Charles Fisk near Bladensburg.

Misses Maggie and Eula Cessna spent Sunday at the home of Ely Frey.

Those on the sick list are: Edith Cessna, Mr. Eli Frey and Mr. John Johnson.

Mr. and Mrs. M. H. Billman and children Ernest and Bertha spent Sunday afternoon at the home of A. Cessna.

Mrs. M. J. Clark and Mrs. Mary Ashcraft, son Fred and daughter Alma, and Mrs. Maria Cessna, Mrs. Allen Cessna and daughter Edith spent New Year's day at the home of Melvin Ashcraft.

Miss Gladys Little, Esther Little, Myra Little, Verna Frey, Anna VanWinkle, Messrs. Denzel Little, Ross VanWinkle, Charles Frey, Arthur Rogers, Mr. and Mrs. Eli Frey spent Thursday evening at the home of Mr. William Myers.

Mrs. Walter Ashcraft and Mrs. C. F. Mizer visited Mrs. Ed Frey, Friday.

DO YOU ENJOY YOUR MEALS?

One of the Most Important Questions to Consider in the Search for Happiness and Health.

The burning question, to you is, "Are you getting out of life all the pleasure and the health you are entitled to?" If not, why not?

No matter whether every organ and member of your body is in a sound state of health and strength, if your stomach is any way disordered, you are not going to be "yourself." You are going to be a worried, out-of-sorts, nervous or sullen individual, whose actions will reflect your condition inside, and people will naturally avoid you.

The world wants to smile and be cheerful, and unless you are cheerful and smile, at least, occasionally, you will have few friends, fewer opportunities, no success, and you will go down in defeat,—defeated by dyspepsia and a bad stomach.

A good and thorough digestion has a quick, wonderful reaction upon the brain. You must have noticed it many times, for the brain and stomach are as intimately connected as a needle and its thread, one can hardly be used to advantage without the other. If your stomach is slow and lazy in digesting your food, it will produce at once a slow, lazy and cloudy influence upon your brain. Mark it! If your stomach has absolutely quit work, and fermentation is poisoning your vitals as a result, surely your brain is going to be sluggish and correspondingly depressed. No one need tell you that.

But why continue to suffer all the miseries and torments that a disordered stomach brings you?

If your stomach can not digest your food, what will? Where's the relief? Where's the cure?

Stuart's Dyspepsia Tablets are the relief and the cure. Why? Because, as all stomach troubles arise from indigestion and because one ingredient of Stuart's Dyspepsia Tablets is able to THOROUGHLY and COMPLETELY DIGEST 3,000 GRAINS of any kind of food, doesn't it stand to reason that these little Dyspepsia Tablets are going to digest ALL the food and whatever food you put into your stomach? Science nowadays can digest food without having to use the stomach for it. And Stuart's Dyspepsia Tablets are the result of this scientific discovery. They digest and digest thoroughly and well, anything and everything you eat.

So, if your stomach refuses to work or can't work, and you suffer from eructations, bloat, brash, fermentation, billiousness, sour stomach, heartburn, irritation, indigestion, or dyspepsia of whatever form, just take one or two of Stuart's Dyspepsia Tablets, and see the difference. It doesn't cost you much to prove it. Then you can eat all you want, what you want, whenever you want, if you use these tablets, and you can look the whole world in the face with a beaming eye and you will have a cheerful spirit, a pleasant face, a vigorous body and a clear mind and memory and everything will look and taste delicious to you. That's life.

Get a package of Stuart's Dyspepsia Tablets at any drug store on earth for 50c a package.

Send us your name and address today and we will at once send you by mail a sample package, free. Address F. A. Stuart Co., 150 Stuart Bldg. Marshall, Mich.

THORNVILLE.

Miss Ida Williams, who has been ill for several weeks, has resumed her duties as a teacher at the Crooksville school.

Mr. and Mrs. Wilmer Park of Wellston are visiting relatives here.

Mrs. Arthur Swinehart of Columbus is the guest of her parents.

Al. Boring and Miss Jessie Boring have returned from a visit with relatives in Marysville.

Mrs. F. M. Lynn spent last week with her son Clarence.

Ivan Lynn of Johnstown visited relatives here this week.

Mr. and Mrs. Charles Johnson are spending the winter in Texas with their daughter.

Attorney W. A. Hite was in New Lexington on professional business last Thursday.

The new hardware company has been formed by the citizens and has bought the stock of Shelley Bros., and W. A. King.

Charles Kintz of Columbus is visiting relatives here.

ALEXANDRIA.

Miss Belle Waldon of Columbus, spent a few days with Mr. and Mrs. Earl Thomas last week.

Miss Grace Smith visited several days last week with Mrs. Goldie Forry at Newark.

Prof. R. L. Wells returned to his duties at Lima college last Saturday.

Miss Sarah Graves returned to Delaware, where she is attending school last Saturday, after spending the holidays with her parents, Mr. and Mrs. Samuel Graves.

W. D. Brooks and Fred Hammond spent from Monday until Wednesday in Cleveland on business.

Dr. Rexford Burnsides returned to Jefferson Medical college, Philadelphia, Pa., last Saturday, after a two weeks' vacation with his parents, A. D. Burnsides and wife.

Henry Stillions and David Gurney who were arrested Saturday night for drunkenness, had a hearing before Mayor Johnston Monday morning. Stillions was fined $10 and costs for being drunk and disorderly, and Gurney was assessed $5 and costs.

The W. F. M. S. of the M. E. church met at the home of Mrs. John Hubbard last Thursday afternoon.

Dr. Willis Taylor of Westerville, visited friends in and near the village Friday and Saturday of last week.

Mrs. Alvin Drake who has been ill for some weeks past is reported better.

E. N. Graves and family spent New Year's day in Newark, guests of Mr. and Mrs. Arthur Pitts.

J. C. Berger and family of Newark, spent Thursday and Friday of last week at the home of Mrs. Anna Chadwick.

Mr. Fred Tuller of Mt. Vernon, is visiting Mr. and Mrs. Bruce Johnson.

Mrs. Joseph Shipley who has been ill for some time past will undergo an operation at the City Hospital, in Newark, the latter part of this week, in charge of Dr. Stimson.

Ernest Follin and sister, Miss Mary of Fredericktown, J. E. Loyd of Granville, Mrs. Annie Howard spent Sunday with J. D. Loyd and family.

Miss Sarah Lyman returned to Delaware Friday after a two weeks' visit with friends in the village.

Mr. and Mrs. M. M. King of Granville, spent New Year's with Mr. and Mrs. Roy Ladd.

G. B. Cash left for Toronto, Can., Saturday, to resume his studies at the Ontario Veterinary college of that place, after spending the holidays with his mother, Mrs. S. S. Cash.

Mrs. R. G. Proctor and children and Mrs. Mary Proctor were Newark visitors Tuesday and Wednesday of last week.

Miss Celia Hammond left Monday to visit relatives near Hebron.

Mrs. L. H. Penn and daughter Fern are visiting at the home of her son, Norman, near Loveland, since Saturday of last week.

Mr. and Mrs. Geo. Davison returned Monday from Columbus after several days' visit with friends.

Mrs. Ross Winters of Newark spent Tuesday with Mr. and Mrs. Henry Tyler in the village.

Mr. and Mrs. W. H. Hammond were Columbus visitors Wednesday of last week.

The Ladies' Aid Society of the Congregational church met at the home of Mrs. Hattie Wright on North street.

Roe Morrow of Granville spent Monday night and Tuesday with E. N. Graves and family.

Read the Advocate Want Column.

GERMAN INVENTION TO GIVE PURE WATER TO SOLDIERS IN THE FIELD.

THE FIELD STERILIZER at WORK

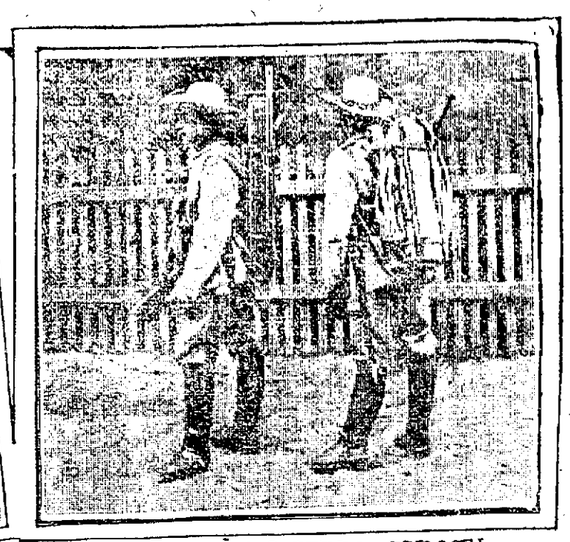

THE OUTFIT CARRIED by TWO MEN

A MULE LADEN WITH THE APPARATUS

A PORTABLE STERILIZER

FROM THE BYSTANDER.

Troops operating in tropical countries have always experienced considerable difficulty in obtaining supplies of good drinking water. Frequently when water has been available it has been of such a quality, sometimes poisoned by wild plants, as to be very injurious to those drinking it, and various plans have been tried to remedy the evil. The British at one time used a charcoal bulb to which a rubber tube was attached.

The illustrations herewith show the German field sterilizer at work, an outfit carried by two men, a mule laden with the apparatus, and, finally a large cam sterilizer on wheels, capable of producing a considerable supply of good drinking water.

AMUSEMENTS

MISS BOB WHITE.

Two seasons have elapsed since the little giant of comic opera, Mr. Frank Deshon was seen in this city. He will renew his acquaintance with local theater goers next Thursday night, January 9, in the favorite comedy opera, "Miss Bob White." Mr. Deshon will appear in his original role of Billie Van Million, a part in which he excels, and one that offers his personality full play. The story of "Miss Bob White" has to do with the funny adventures which befell a couple of millionaires who, in order to pay an election wager, stroll through Eastern Pennsylvania attired as tramps. The conditions of the bet provide that they go forth for a month, penniless and in rags, and the first act of the opera finds them at Friend Rod's farm, hungry, tired and dusty. The heroine, Claire Livingstone (Miss Bob White) with whom Artie Tre Billion is in love, recognizes the millionaire and assuming the attire and manners of a dairy maid, plays many pranks upon the luckless tramps. Supporting Mr. Deshon will be found an all star cast, which includes J. Lee McClure, Matt Henley, Wm. Laverty, Jos. Leighton, J. H. Johnson, Walter Roberts, Loris Scarsdale, Helen May, Zillah Harris, Lillian Burnett and Connie Mac.

SCENE IN "MISS BOB WHITE."

THE COUNTY SHERIFF.

The West stands forth pre-eminent in literature and in drama, as the romance center of America. It is a well known fact that great strength was ever accompanied by wondrous sympathy and tenderness and in no drama of recent times has this been brought out more prominently than in "The County Sheriff." The many strong lifelike characters of that Western country are made to stand forth as they really were. And who can but admire men—men to whom death was but death, something to be fought against to the last fluttering gasp; but who, when it was their fate met it in silence, clear eyed; men who help life to the full, hated and killed, loved and cherished. Is it any wonder then, that a drama with such characters that everyone loves and admires, should not be a success? At the Auditorium Saturday afternoon and night, January 11.

ORPHIUM THEATER.

Slide along on the freshly fallen snow and enjoy the excellent show that Manager Baum has prepared for Newark theater goers.

The bill is a comedy one from the start to finish, introducing such comedians as Leonard of the team of the team of Leonard and Fulton, Cole of Cole and Coleman, comedy musical act, Ed Gardner, the comedy hat juggler and Price of the team of Julian and Price in a funny travesty.

The show this week is a winner and standing room should prevail nightly. Watch for the big amateur and extra attractions on Friday night, the biggest ever. Seats now on sale.

Accidents will happen, but the best-regulated families keep Dr. Thomas' Eclectric Oil for such emergencies. It subdues the pain and heals the hurts.

MISS FULTON.
Of the team of Leonard and Fulton at the Orphium theater all this week.

VICTOR MAUREL'S HEARTY WELCOME

New York, Jan. 8—After a long absence, Mr. Victor Maurel, now of the San Carlo Opera company, formerly of the Metropolitan, and one of

the best known French baritones of his day, returned to New York January 5 for a single song recital, which he gave in Carnegie hall. Considering his reputation as a singer of French chansons, the program was remarkable in that it contained only two typical French songs, Massenet's "Marquise" and Weckerlin's "Petronille."

Star Brand Shoes are better. Stephan's Department Store. 4tf

NASHPORT.

Miss Hallie Montgomery entertained at her home on New Year's eve, honoring Miss Dumball of Granville.

Mrs. Rachel entertained a few friends to dinner New Year's day.

Mrs. Hattie Richards is quite ill at this writing.

WHAT CAUSES HEADACHE.
From October to May. Colds are the most frequent cause of Headache. LAXATIVE BROMO QUININE removes cause. E. W. Grove on the box. 25c. w-tf

NEW BETHEL.

Mr. and Mrs. Walter Ulery have been visiting the former's parents, Mr. and Mrs. Sam Ulrey the past week.

Mrs. Bell Weir is not improving very rapidly.

George Spearman of Condit, is visiting H. D. Cobbin.

Miss Mary Welch spent Sunday with Miss Lulu Clouse.

Mr. John Day of Olive Green, visited from Saturday till Tuesday with Truman Grandstaff and family, and spent the remainder of the week with other relatives here.

George Barber and wife of Columbus, H. J. Debolt and family and Eliza Debolt and wife spent Sunday at Douglas Grandsta.

Jesse Grandstaff of McConnellsville is visiting here.

Chas. Hogle made a business trip to Newark Thursday.

Mrs. E. Bowers of Linden, spent the past week at the home of Mr. and Mrs. I. N. Payne.

Basil Butt and family of near Albany, visited over Sunday with C. C. Needles and family.

Verne Grandstaff entertained several of his boy friends Sunday night.

J. M. Welch was calling on his mother, Mrs. V. V. Lake of Johnstown Tuesday.

Wm. Feasel and wife and Guss Cross and family spent Sunday with Mr. and Mrs. Kell Post.

Truman Grandstaff and John Day visited E. M. Linnabary Tuesday.

Little Essie Mann is ill with whooping cough.

S. A. Grandstaff and family, Mrs. Guss Cross and son Forest, and Mr. John Day and Truman Grandstaff visited Doug Grandstaff and family Monday.

A BEAUTIFUL PINK SKIN
Free from all eruptions follows the use of **Dr. Hale's Household Ointment.** It soothes irritations, stops itching and **permanently cures all skin diseases, even of long standing.** At City Drug Store, 25c. 3

JERSEY.

Quite a large crowd was in attendance at the High school contest Friday evening. In the declaiming contest the prize was won by Nettie M. Selbert. The prize in the oratorical contest was won by Perry Stevenson.

A Teachers' Association will be held in the Presbyterian church January 11. Supt. Kern of Alexandria will read a paper on "The Teacher." Supt. Skagg has the subject, "The Teaching of Shakespeare in the Public Schools." A large attendance is desired.

The W. C. T. U. meets at the home of Mrs. B. M. Harrison, Friday afternoon. Topic, "Christian Citizenship."

Mrs. Jennie Elliot highly entertained several young people on New Year's night.

Prof. L. G. Brown and family were visiting friends here last week.

Roy Berger is visiting at his home here.

A good supper was served at the Odd Fellows hall on New Year's eve. While the crowd was not as large as anticipated, everyone reported a good time.

This week will be observed by the church as the week of prayer.

Nothing so cheap for a good, wholesome, hearty breakfast, as Mrs. Austin's pancake flour. At all grocers. 4

PURITY.

Rev. L. G. Walker filled his regular appointment at Eden, Sunday. He announced services for Monday night and Tuesday night.

Mrs. Cora Clutter entertained her Sunday school class, consisting of 28 boys and girls, at dinner, Sunday. Rev. L. G. Walker, Mr. and Mrs. Leeding Stout and Mr. and Mrs. Mark Edman were also present.

Mr. and Mrs. George Adrian attended the funeral of the latter's aunt, Mrs. Margaret Mattox, at Dublin, O., last week, after which they visited friends for a few days before returning home.

The K. O. T. M. will give an oyster supper at their hall here Saturday night, Jan. 18. Everybody invited.

Miss Mary Van Wey was a guest of Miss Della Hess of Martinsburg a few days last week and attended the meeting now in progress at that place.

Frank Hutchinson of Columbus, is visiting his cousin, Mrs. S. F. Harris.

Mrs. Mary Jones and children who were keeping house for Mr. and Mrs. George Harris while they were visiting friends in Columbus, have returned home.

Mrs. R. F. Dush of Newark was a guest of her parents, Mr. and Mrs. G. W. Marriott from Tuesday until Saturday of last week. She was accompanied home by her daughter, Indus, who spent the holidays with her grandparents.

Mrs. W. A. Elliott is visiting her parents, Mr. and Mrs. Andrew King at Jersey.

Miss Kit Hawke, who has been visiting her parents for the past two weeks, will return to her work in Coshocton some time this week.

Mr. and Mrs. J. T. Hughes, Perry VanWinkle and wife and son Charlie, and Reed Harris were present at the family reunion and New Year's free at the home of Mr. and Mrs. Tom Gault, Wednesday.

Newton Hawke, who has been spending the past two weeks with his sisters at this place, returned to the home of his daughter, Mrs. Hugh Hogue, Monday.

SNOW

Requires Good

Shoes and Rubbers

You Can Buy Them at

CUT PRICES

—at—

REMOVAL SALE

—of—

MAYBOLD

The Homeless Shoe Man

3 N. Third Street.

Do Not Suffer With Corns or Bunions but use

HALL'S PAINLESS CORN CURE

It is easy to use and gives relief at once. A guarantee to give satisfaction with every bottle. Price 25 Cents

Now is the Best Time to Use

Vinol

The great tissue and body builder; It gives strength to both body and mind and increases the weight. The steady demand we have for Vinol is evidence of its true merits, and it is sold on a guarantee to give you Satisfaction at

HALL'S DRUG STORE

10 N. Side Square

Fine Candies Cut Flowers

PersianNerveEssence

RESTORES VITALITY — Have cured thousands of cases of Nervous Debility, and Insomnia. They clear the brain, strengthen the circulation, make digestion perfect and impart a magnetic vigor to the whole being. All drains and losses stopped permanently. $1.00 per box; 6 boxes, guaranteed to cure or refund money, $5. Mailed sealed. Book free. Persian Med. Co., 935 Arch St., Philadelphia. Sold in Newark only by Hall, the Druggist, 19 North Side Square.

DR. J. T. LEWIS, Dentist.

Office, 42 1-2 North Third street. New Phone 918. Res. New Phone 9942 White.

Teeth extracted without pain; gas and vitalized air with oxygen used when desired. Work guaranteed. Office hours, 8 to 11:30 a. m., 12:30 to 5 p. m. Open Wednesday and Saturday evenings from 7 to 8; other evenings and Sunday by appointment.

BLANKETS AND ROBES

You will need them, and for some time to come. We have a splendid assortment from which to make selections. You will find just what you want here, and best of all, you will find the price just as satisfactory

DAN'L L. JONES

Everything in Hardware

13 South Third Both Phones

TOLD IN PARAGRAPHS

A complexion satin smooth and fair given by Satin skin powder. 4 tints.

Star Brand Shoes are better. Stephan's Department Store. 4tf

Fortune Ranges at Keller's. tf

Money to loan. Call at Suite 902-3-4 Trust Building. 11-20-dtf

A. I. U. Dance.

A. I. U. Dance Club will give a leap year dance Thursday evening, January 9. Stevens orchestra. 7-3t

Moved to Trust Building.

C. C. Forry and E. S. Randolph have removed their law offices from 35 1-2 South Park Place to Rooms 707-708 Newark Trust building, 7th floor. 8-d10t

Victrola Concert, Baptist Church.

Thursday evening, January 9, at 7:30, admission free. A collection will be taken for the benefit of the flower fund. All the noted singers of the world will be there. 8d2t

Second Presbyterian.

"The Church Made Glorious" will be the subject tonight in the Second Presbyterian church. The quartette will sing and the pastor will speak. Service begins at 7:15. All are invited.

A Social Evening.

All members of the Young Peoples Society and the Junior choir of St John's Evangelical church are invited to spend a social evening at the home of Mrs. Eichhorn 315 West Church street.

M. L. Heer to Speak.

M. L. Heer will give two discourses on "Present Truth, or Bible Studies," on Thursday and Friday at 7:15 p. m., January 9 and 10, in the northeast corner of the court house basement. All are invited to hear him. No collections.

Special Music at Services.

At the Fifth street Baptist church there will be special music, consisting of a mixed quartet and a male quartet and a soprano solo at the services tonight which begin at 7:15. All members and friends of the church are invited to be present.

Second Term Dancing.

Miss Simonds' second term in dancing commences for senior class, Friday, January 10; beginners at 7 p. m. and advanced pupils at 8 p. m. Juvenile class, Saturday, January 11, at 3 p. m. Assembly hall. Application for admission must be made before the above dates. Reference required. Residence, 80 Hudson avenue. 6-4

Week of Prayer.

There is a growing interest in the week of prayer services at the First Congregational church. There was a soul stirring sermon on the text, "Behold, I stand at the door and knock." The services tonight will be at 7:15. The sermon will be preached by Rev. H. M. Wiesecke, of St. John's Evangelical church. Everybody is heartily invited.

Barbers Hold Banquet.

The Journeyman Barbers' Union, No. 114, held a delightful banquet and smoker on Monday evening in their club rooms, and the affair was well attended. A handsome silver mounted umbrella was presented to E. A. Pitts, the retiring secretary. During the banquet toasts were responded to and a thoroughly good time was enjoyed.

Growing in Interest.

The gospel meetings at the First Presbyterian church still continue to grow in interest. The pastor, Rev. Mr. Vernon, spoke last evening on "The Fall of Man, and the Need of Salvation." Beautiful music was rendered by the children's chorus choir, under the direction of Prof. Breaw. A cordial invitation is extended to the general public to come to these services at 7:30 every evening of this week.

Success With Stencil Work.

Miss Alice Wilson, former East Newark school teacher, who now resides at 65 West 104th street, New York city, contributes to January Good Housekeeping a five page illustrated article, "Success With Stencil Work." Miss Wilson is now a regular contributor to this popular magazine, and her "stories" are read with much interest by her Newark friends. Miss Winifred Wilson has achieved success as a designer in New York, and for many months illustrations of her work have been published in Good Housekeeping.

Taken to Hospital.

Miss Roda Martin was removed from 56 North Second street to the City Hospital today in the ambulance of Criss Bros. & Jones. Miss Martin is threatened with pneumonia.

Kentucky License.

The Covington, Ky., correspondent of the Cincinnati Enquirer says that Harris Bowker, 21, of Newark, O., and Laura Finke, 18, of Covington, were granted a license to marry.

Hedrick Case Dismissed.

After hearing the testimony in the case of Louis Hedrick, charged by his wife with adultery, Mayor Atherton dismissed the case, saying the evidence was insufficient to convict him.

New Furniture for B. P. S. Office.

New furniture, a counter and partition are being built in the office of the Board of Public Service. The improvement is one that is necessary, and is much appreciated by the board members.

Gun Club Meeting.

There will be a meeting of the Ideal Gun club at Patterson's place of business on Union street, on Wednesday evening, January 15, at 7 o'clock for the purpose of distribution. Dennis Orr, Secretary.

First Snow of 1908.

After many days of spring-like weather, conditions changed here on Wednesday morning, the weather man sending a driving snow storm. Now the small boys who received sleds on Christmas day, are regretting that school opened Monday.

Fire Does Little Damage.

A spark from a downstairs grate, landing in an upstairs grate that was filled with paper, called the Central fire department to the Robert Davidson home, 63 Canal street, about 1.15 this afternoon. The mantel was slightly burned, but the fire was extinguished with a few buckets of water.

Dance at A. C. Foster's in East End Wednesday evening, January 8th. Everybody invited. 7d2t

Announcement.

I have established an office in Columbus, but will be at my Newark office at 20 East Church street, every Tuesday, Thursday and Saturday. D. J. Price, M. D. 6eod13t

W. K. Kellogg

This Signature guarantees that it is genuine. Look for it when you buy.

SOUTH MADISON.

Mr. and Mrs. A. F. Parr spent Sunday with their daughter, Mrs. William Gerhart of Zanesville.

Mr. and Mrs. A. J. Allison and son were the guests of relatives in Newark, Sunday.

Mr. Jay Weekley and bride of Utica are spending a few days with the former's uncle, J. W. Weekley, of Quality Run.

Mr. and Mrs. C. F. Lilliard entertained their children and grandchildren New Year's day.

Mr. John Parr visited his brother at Brookhaven last week.

Mrs. C. V. Jeffres returned from the bedside of her mother, Mrs. T. M. Haslette at the City hospital Sunday, and reports her slowly improving.

Mrs. Leroy Thompson returned home last Thursday after spending the holidays with her daughter in Urbana.

Mr. and Mrs. D. A. Dwiggins spent Sunday with Mr. and Mrs. C. F. Lilliard.

LOCAL OPTION

BILL OF SENATOR ROSE WILL NOT BE INTRODUCED BEFORE MONDAY.

Wants All Senators Present When the Bill is Given Its First Reading

Columbus, Jan. 8—The local option bill will not be introduced by Senator Rose until Monday, on advise of friends.

"I do not care to take any chances on putting it in today," he said Wednesday. "I want all of the senators here when the bill is given its first reading. There have been many reports about what might be done. It has been said two more members would be added to the temperance committee, members who are unfriendly to the measure. I have also been told it would be referred to the taxation committee instead of the temperance committee.

CHANGED PRIMARY DATE.

Lisbon, Jan 8—The Columbiana county Republican Central Committee in session here disregarded a recommendation from the District Congressional Committee that the primaries for Congressman, Presidential Elector, state delegates and Congressional Committeeman be held on February 11, and decided upon Saturday, February 29, as the date. Charles S. Speaker will probably again be a candidate against Congressman James Kennedy of Youngstown for representative.

FILLED MANY TIMES

Many Persons Here Benefitted by the "Vegetable Prescription" and Druggists are Kept Busy.

That the readers of this paper appreciate advice when given in good faith is plainly demonstrated by the fact that one well-known local pharmacy supplied the ingredients for the "vegetable prescription" many times within the past two weeks. The announcement of this simple, harmless mixture has certainly accomplished much in reducing the great many cases of kidney complaint and rheumatism here, relieving pain and misery, especially among the older population, who are always suffering more or less with bladder and urinary troubles, backache and particularly rheumatism.

Another well-known druggist asks us to continue the announcement of the prescription. It is doing so much real good here, he continues, that it would be a crime not to do so. It can not be repeated too often, and further states many cases of remarkable cures wrought.

The following is the prescription, of simple ingredients, making a harmless, inexpensive compound, which any person can prepare by shaking well in a bottle: Fluid Extract Dandelion, one-half ounce; Compound Kargon, one ounce; Compound Syrup Sarsaparilla, three ounces. Any first-class drug store will sell this small amount of each ingredient, and the dose for adults is one teaspoonful to be taken after each meal and again at bedtime. There is enough here to last for one week, if taken according to directions. Good results will be apparent from the first few doses.

ADMINISTRATOR APPOINTED

For Estate of Daughter of John Douglass, Murdered by Jeff Bolin in 1885.

Benjamin Quick has been appointed administrator of the estate of Rosella Myers, wife of George N. Myers, formerly of Milford township, Knox county, but now residing in Newark. The deceased was a daughter of John Douglass, who was murdered and thrown under the feet of his horses in the barn at his home in Bennington township in 1885, for which murder Jeff Bolin was arrested, tried, convicted and sentenced to be executed, but whose sentence was afterwards commuted to imprisonment for life. Bolin was eventually pardoned and died some time after regaining his freedom of consumption. Mrs. Myers had been in the State Hospital for a number of years and died there on January 5, 1908.

The grand jury is still in session and the probability is that it will not report before Saturday.

The business in the Common Pleas court usually transacted during the week while the grand jury is in session before the petit jury is called, has been continued indefinitely.

Divorce Proceedings.

In the case of Tresa Lavin against Ambrose Lavin, suit for divorce, defendant has filed his answer in the Probate court. He denies all the allegations of plaintiff not specifically admitted to be true. He claims the plaintiff was refused a decree of divorce in the Common Pleas court on the same grounds filed in the Probate court, and therefore she should not mantain this action. He denies the allegation that he was a drunkard for three years; that he was guilty of gross neglect of duty and that he failed to provide for her; that he abandoned her and the children; that he struck and knocked her down and that he has been unfaithful. He says his wife drove him from the house and that he went to Columbus where he secured work. He says his wife sent the five youngest children to him and that he provided homes for them. He asks that his wife's petition be dismissed. S. L. James, attorney for defendant.

Real Estate Transfers.

Clyde S. Holt and others to Wm. Dumm, lot 594 in Washmore addition to Utica, $85.

Henry M. Close and others to the Centerburg Building and Loan Association of Centerburg, west half of lot 1611 and lot 1612 in Henry Smiths addition to Newark, $1599.77.

Court Notes.

Wm H. Kussmaul, guardian of the estate of Perdida Savre, a lunatic, has filed his second account.

Vinol

Our delicious Cod Liver preparation without oil. Better than old-fashioned cod liver oil and emulsions to restore health for Old people, delicate children, weak run-down persons, and after sickness, colds, coughs, bronchitis and all throat and lung troubles.

Try it on our guarantee.

FRANK D. HALL, DRUGGIST.

PERSONALS

Miss Marie A. O'Brien is able to be out again after an attack of larnygitis.

Mrs. George Warrington, who has been ill for a few days, is now improving.

Will Carnal left for Boston where he will enter the Conservatory of Music.

Mr. J. Oldaker, a veteran at Lafayette, Ind, is visiting old friends in Licking county.

Dr. T. W. Ashley, wife and son left today for a two weeks' visit with friends in Florida.

Frank P. Kennedy, who is in northern Ohio on a business trip is expected home tomorrow.

Miss Dolly Worrington, while spending a few days in Columbus, attended the Girls Joliety dance.

Miss M. Faye Preston is suffering with an attack of tonsilitis at her home on West Locust street.

Thomas Welsh, a prominent farmer of Muskingum county, was in the city Wednesday on business.

Mr. and Mrs. M. C. Henthorn of Alexandria are visiting Mr. and Mrs. M. V. Harter and other relatives of the city.

Misses Anna and Ella Robinson of Mansfield, who have been visiting here for the past week, returned home Wednesday.

Col. and Mrs. Mellville M. Gillett have gone to Smethport, Pa., where Mrs. Gillett's grandmother is reported to be quite ill.

Miss Minnie Struble of Painesville, O, who has been visiting relatives here for the past week, returned home Wednesday.

Miss Nora Warrington entertained New Year's day Miss Florence Shartle of Los Angeles, Cal., and Miss Myrtle McDonald of Mt. Vernon.

Conductor J. H. Powell of Webb street, who underwent an operation at the Sanitarium, was taken home today. He is improving nicely.

Mr. Charles Schaller took the risk of a trip to Granville today with two or three companions. His friends, however, expressed no apprehension of his safe return.

Hon. R. W. Howard, Licking's representative in the lower house of the legislature, came over to the city Tuesday night from Columbus to remain until Monday.

Mrs. Cecil Kinney and children, Grace and Mildred, have returned to their home in McConnellsville, after spending the holidays with Mrs. Kinney's parents, Mr. and Mrs. John Abbott.

Miss Mable Kincaid, a popular teacher in the Maholm street school, in the West End, is quite sick with an attack of the grip at the home of her cousin, Mrs. I. N. Phillips, 32 North Fifth street.

Mr. and Mrs. Charles Hagerman of Williamsburg, W. Va., who have been visiting at the home of Mrs. Hagerman's brother, Thomas DeWolf, in the North End, left for their home Tuesday night.

DRUNKENNESS A CURABLE DISEASE

Eminent Physicians and Scientific Men Agree That it Should be Treated as Such.

Drunkenness is a progressive disease; the moderate drinker is not satisfied with two or three drinks a day, the craving for more and more becomes irresistible as the disease advances; the result is Chronic Alcoholism.

The treatment used successfully by thousands right in their own homes is Orrine. It is a scientific cure for Drunkenness and has given such universal satisfaction that it is sold under a positive guarantee to effect a cure or your money will be refunded. This guarantee is given in good faith and is carried out to the letter. Orrine is not a new remedy; it has been sold by the leading druggists in every city for years. It has lifted tens of thousands from the depths to worthy manhood and has the hearty endorsement of grateful men and women in every state in the Union.

Orrine No. 1 is the secret remedy; Orrine No. 2. is for those willing to take the treatment. Either form costs $1.00. The guarantee is the same in either case. Write to The Orrine Co., Washington, D. C., for free treatise on Drunkenness, mailed in plain sealed envelope. Orrine will be mailed sealed on receipt of price. Sold by the leading druggists in every town and city, and in this city by Frank D. Hall.

COL. GILMORE DEAD.

Chillicothe, Jan. 8—Col Wm Gilmore, aged 8[illegible] one of the prominent residents of the city, died at noon on Tuesday from the infirmities attendant on old age. He was in command of the 22d O. V. I., and later the 63d O. V. I. in the Civil war.

Col. Gilmore is the father of Capt Tiffin Gilmore who has many friends in Newark, where he was employed as a government guager. Capt. Gilmore was adjutant of the 7th O. V. I. of which Co G, of Newark, was a part. Sympathy is expressed by the Captain's many friends and comrades over the death of his distinguished father.

ADVOCATE WANT ADS

Bring the best results because the Advocate is delivered into MORE NEWARK HOMES than any other newspaper.

18 WORDS 3 TIMES 25 CTS.
24 WORDS 3 TIMES 35 CTS.
30 WORDS 3 TIMES 45 CTS.

Advertisers can have answers to advertisements addressed to number at this office without extra charge. 'Phones 59.

FOR SALE.

For Sale—5-room cottage. Will take vacant lot and monthly payments. Newark Real Estate and Imp. Co., I. M. Phillips, Mgr. 8d6t*

For Sale—New modern house, near square, B. and O. and glass factories. Enquire of Franklin's Insurance Agency. Office 19 N. Fourth street. 1-8d1m

For Sale—Lard 10c pound in 3-5-10 and 50 pound pails at Union Market. 8d3t*

For Sale—Calf brains, spare ribs, smoked hams 10c pound. Call and see. Union Market Co. 8d3t*

For Sale—195 acres, good buildings. One of the best stock farms in Licking county. The Newark Real Estate and Imp. Co., I. M. Phillips, manager. 8d6t

For sale—Good second hand $18 paddock overcoat. Will fit man weighing 145 lbs. and 5-ft. 6-in. to 8-in. tall. Will sell for $8. Address A X Z, care Advocate. 8d3t*

For Sale—Beef steaks, 10, 11, 12 1-2c pound; pork chops 10 and 12 1-2c lb; lard 10c in tins. Union Market. 6d3t*

Boys' and girls' school shoes at 1-4 off. The Jones-Evans Co. 8d3t

For Sale—New modern house, near square, B. and O. and glass factories. Price $1,000. Enquire of Franklin's Insurance Agency. Office 19 N. Fourth street. 2d4t

For Sale—Heating stove, gas or coal. Good condition. Jersey heifer calf 2 weeks old. Mrs. H. Lowendick, 438 South Second street. 7d2t*

For Sale Cheap—One spring wagon, 1 piano box buggy, in good repair, 1 heating stove. 212 Cambria street, city. 7d3t*

For Sale—Four vacant city lots; also one cottage at Buckeye Lake and lease on 2 lots at lake. Inquire at once of Dr. A. V. Davis, dentist, 16 1-2 N. Park Place. 7d3t

For Sale—Car of fine yellow ear corn at Cedar street and Panhandle crossing. Prices right. Osburn & Root. Both phones. 6d3t w1t

For Sale—48 acres land, 35 acres cultivating land, balance timber. No buildings. Price $1,700. Enquire M. O. Weekley, 58 Manning street. New phone 2111 West. 6d3t*

For Sale—Gas range, iron bed springs and mattress. Inquire F. W. Smith's grocery, Cor. Tenth and Granville. 6d3t*

For Sale—Fresh Jersey cow and calf. Call 438 N. Central avenue, Citizens phone 2071 West. 6d3t*

For Sale—First class store room, North End; good location; a bargain. Bell phone 932 R, or 162 Ninth street. 1-2dtf

For Sale—Space in this department of the paper, 3 lines, 3 times for 25c. These little liners produce results

For Sale—Five acres of good ground just outside of corporation; five room house, some fruit; price $2,500. J. F. Moore & Son, Franklin Bank building.

For Sale—A first class one-man commercial job printing office. A good mechanic can earn $125 per month. Ill health reason for selling. Cheap if taken at once. Address D. W. Matticks, Newark, O., if you mean business. 9-14dtf

FOR SALE OR EXCHANGE.

New 5-room house, Oakwood avenue, gas for light and fuel; water in house at sink. Chandeliers hung. Fred C. Evans, 33 W. Main. Both phones. F. H. Keenen, salesman. 12-9dtf

FORMER RESIDENT PASSES AWAY

Word has been received here that Richard T. Evans, formerly of this city, and brother of Mrs. Anna E. Bancroft of North Fourth street, died last week at his home in San Jaun, California. Mr. Evans was a Civil war veteran, having served three in the Seventy-sixth O. V. I. and was a member of Holster Post, G. A. R. at the time of his death.

The foundation of the strong-room in the Bank of England is 66 feet below the level of the street.

Experiments are under way in Delaware with building roads of a mixture of clay and crude oil.

It naturallly takes a razor to raise whiskers.

In the United States 20 per cent of the men are clean shaven.

Goodhair Soap

A Scientific Remedy for the cure of all hair, scalp and skin diseases. Sold on a guarantee. One trial will surprise you. At your druggists or by mail on receipt of 25 cents. Goodhair Remedy Company, Newark, Ohio.

FOR RENT.

For Rent—Five room flat with water and gas. Inquire 224 Granville street. 8d3t

For Rent—One store room and one flt in Kellenberger block, Corner Canal and Second streets. Inquire 263 Elmwood. 7d3t*

For Rent—Furnished rooms, suitable for one or two; hot and cold water; bath and gas. Centraly located. 274 North Fourth street. 7d6t*

For Rent—Five room house on South Fifth street; gas for heat and light. Call new phone 3241 Ruby. 8d3t

For Rent—Modern 6-room house, 215 North Buena Vista street. Inquire 196 Buena Vista street. New phone 585. 6d3t

For Rent—Store room corner Church and Eleventh; for sale binders, mowers, rakes, tedders, wagons, buggies, bobsleds. Clem Coffman, Elmwood court, Newark. 6d3t*

For Rent—Store room at 57 Hudson avenue; possession Jan. 1, '08. Inquire Licking Co. Creamery. 12-19tf

For Rent—Furnished room, heat, light and bath. Suitable for one or two gentlemen. 85 Hudson avenue. 12-16dtf

For Rent—Desirable rooms for light housekeeping, near square. R. M. Davidson, 50 N. Third St. 8-21dtf

MISCELLANEOUS.

TRUE reading of your life by noted mystic adept; send two stamps and birth date. Nora M. Cameron, box 605, St. Louis, Mo. 8d3t*

Don't fail to see our Pat. Leather and Gun Metal shoes at 1-4 off. (Big bargains.) The Jones-Evans Co. 8-3

Michael Magee has moved his shoe shop from 85 Canal street to the Stasel Bldg., on Canal street, in the rear of Benner's grocery. 8d3t*

Money to Loan—On watches, diamonds and articles of value. J. W. Keller, 36 S. Second St. 1-7tf

Lost—A white bull pup about seven months old, ears clipped, dark brown on tips of ears and dark spots on back. Return to J. F. Callander, State Dye Works and receive reward. 6d3t

Your character and personality will be read from your hand-writing upon receipt of 25 cents and specimen. No other fees will be solicited. Louise Rice, 144 East 22d street, New York. 6d3t*

Daly's Orchestra—Weddings and receptions a specialty. New phone 9631 White, 327 North Fourth street. 6d3t*

The chance of a lifetime to get high-grade footwear at 1-4 off the already lowest prices. The Jones-Evans Co. 8d3t

Notice—I offer my entire stock second hand goods at less than half price at private sale. Ladies and gent's wear. Sam King, 15 S. Fourth street, Newark. 12-26d1m

H. Grubb & Son—Two large feed and boarding barns have room for 400 horses. Transfer, livery and cab line in connection. Nice clean cabs for weddings and funerals a specialty. Citizens phone 486 and 746. Bell 482-K. 12-20d1m*

F. J. Mackenzie, Watch and Clock Repairing, 53 N. Third street. 5-7tf

A LESSON IN ECONOMY.

Study it carefully—it is to use Bentley's White Lily Catarrh Cure, and save money and time. 25c. All druggists. 12-4-tf

LEGAL NOTICE.

Notice is hereby given that a petition has been filed in the Common Pleas court of Licking county praying for the transfer of the sum of ten thousand dollars from the General Fund of the City of Newark, Ohio, to the Sinking Fund of said city. Said petition will be for hearing on and after the 15th day of February, 1908.

THE CITY OF NEWARK, OHIO.
By Frank A. Bolton, Solicitor. 8d1t

COMPLETES CONTRACT AT MT. STERLING

Mr S. R. Fristoe, one of Newark's best known carpenters, who was awarded the contract for the construction of the Christian Church at Mt Sterling, O., has completed the work and returned home Tuesday night. The church is a very handsome, pressed brick being used in its construction. The work was commenced on July 22, and the building was turned over to the church on Tuesday, January 7.

Skate and dance Thursday night at the Palace Rink. 8d2t

In three faces out of five the eyes are out of alignment

The bone frame of the average whale weighs about 40 tons.

WANTED.

Wanted—At once a boy 15 years old. Call at the Union News stand, B. & O depot. 8d3t

Wanted—Every lady to see display of fancy work done by White Sewing Machine at office, Saturday. 8d3t

Wanted—You to notice our window display of good things to eat. Everything fresh and clean. Brillhart & Ellis. 8d3t

Wanted—Work by day. Bell phone 417-Y. 8d3t

Wanted—500 men to call at Union Market, 36 North Park. See our prices on meats and save money. 6d3t*

Wanted, Grocery Salesmen — First-class salesmen calling regularly on grocery trade; also district managers, to introduce and push a special line of high grade, quick selling goods on commission or salary. Must be honest, capable, energetic and of good habits. Address immediately, Special Line, P. O. box 5092, Boston, Mass. 6d3t

CASH FOR BAD DEBTS.

Place your delinquent accounts in our hands for collection. Our charges are less than you lose if you let them depreciate by neglect.

We handle merchandise accounts of all kinds, accounts for medical or dental services; rent, board, lodging, labor, borrowed money. Arrest fraud debtors. Sue and garnishee debtors who ignore notices and warn the merchants to beware of them. Trace and watch the shifty sort till able to force payment.

BLUE BOOK CREDIT RATING CO., 35 1-2 South Side Square.

LEGAL NOTICE.

Nicholas McKeown residing at Ambridge, Pennsylvania, will take notice that on the 11th day of December, 1907, Helen McKeown filed a petition in the Probate court of Licking county, Ohio, praying for a divorce and custody of their minor child, on the grounds of gross neglect of duty. That said defendant is required to answer on or before the 1st day of February, 1907.

HELEN McKEOWN,
By Frank A. Bolton, her attorney. 12-11-W6t.

KIRKERSVILLE.

William Browning of Summit Station spent Sunday with his daughter, Mrs. William Bucy.

Miss Larimore of Centerburg visited Mr. and Mrs. P. S. Smith last week.

Mr. Fred Klamforth and family were called to Columbus last Friday to attend the funeral of his father, who died very suddenly on New Year's morning.

Mr. James Comstock was called to Granville because of the serious illness of his sister-in-law, Mrs. Anna Comstock.

Mr. and Mrs. John Lemley of Newark are spending a few days on the farm with Mr. M. F. McConnell and family.

Dr. Jos. A. Bennett of Newark, accompanied by Prof. W. W. Flora, assisted in the revival meetings at the Baptist church Monday night. Dr. Bennett preached an excellent sermon on "A Vision of the Christ", and Prof. Flora sang. The meetings will continue throughout the week. Everybody invited.

Mr. John Headlee was called to his mother's home near Wagram last week because of her serious illness which resulted in death Sunday. The funeral will be held at the home at 10.30 Wednesday.

Mr. John Reelhorn was a successful exhibitor at the poultry show at Newark, getting a first and tying for a second premium. His friends congratulate him on his success.

Mrs. Carl Agey was at Newark Monday assisting in sending her brother Edward Glynn to the hospital in Columbus for treatment. His condition is very serious and slight hopes are entertained of his recovery.

Little Martin, the six year old son of Mr. and Mrs. Charles Tatham, died at their home near Outville on Monday evening after a short but very severe illness. The funeral was held at the home Wednesday morning.

Rev. Jennie Lynn of Columbus was in town Tuesday evening, attending cottage prayer meeting at the home of William Wharton.

The first post office scheme was a private enterprise and was inaugurated about 1464.

The annual profits of Monte Carlo amount to $5,000,000.

DR. A. W. BEARD, Dentist.
Trust Building, Fifth Floor, Room 501.
Telephone, Office, 8121 Red
Telephone, Residence, 7489 White.

J. V. HILLIARD,
Attorney at Law, practices in all the State and U. S and Circuit Courts. Prompt attention given to settlements of estates. Notary Public in office 31 1-2 West Main street, in Wehrle Block.

THE NEWARK DAILY ADVOCATE
Published by The
ADVOCATE PRINTING COMPANY

J. H. NEWTON ..... Editor
C. H. SPENCER ..... Manager

Terms of Subscription:

Single copy ..... 2 cents
Delivered by carrier, per week....10 cents

If Paid in Advance:

Delivered by carrier, one month..... 40
Delivered by carrier, six months.....$2 25
Delivered by carrier, one year..... 4 50
By mail, strictly in advance, one year 2 50
By mail, is not paid in advance, one year 3 00

All subscribers who arrange to pay at the office are subject to a call from the collector if payment is not made when due.

MEMBERS SELECT LIST OF OHIO DAILY NEWSPAPERS.

New York Office—116 Nassau street, Robert Tomes, Eastern Representative.
Chicago Office—301 Journal Building, C. W. Wallis, Western Representative.

TYPOGRAPHICAL UNION LABEL NEWARK, No 53

Jan. 8 In History.

Eli Whitney.

1642—Death of Galileo Galilei, commonly called Galileo, who insisted that "the earth does move."

1815—Battle of New Orleans. Jackson's extraordinary victory was gained with only a trifling loss. His triumph was enhanced by the fact that it was wholly unexpected and won against enormous odds. Over 2,600 Britons fell. Jackson's loss was 8 killed and 13 wounded.

1825—Eli Whitney, inventor of cotton gin and improved firearms, died in New Haven; born 1765.

1907—The shah of Persia died at Teheran; born 1872.

ASTRONOMICAL EVENTS:

Tonight and Tomorrow Morning.

Sun sets, 4:46; rises, 7:20. Moon sets, 10:37 p m. Moon's age, 5 days. 4:59 p. m., moon in conjunction with Mars, passing 5 degrees south of the planet, from west to east.

JACKSON DAY LESSONS

Today, January 8, is Jackson Day. It is the anniversary of the famous battle of New Orleans, that has been so numerously and fervently dedescribed by historians and orators. Though all Democrats revere the name of Jackson all the time, on this day especially do they turn back to the fender memories of that formidable warrior and fearless politician, whose plan of life, whose plan of battle, and whose plan of politics was "Steadfastness." That word is a brief history of the life and work of Jackson. That word is in brief the outline of the work of Democracy which will lead to victory in 1908. The celebration of Jackson day throughout the country is of the most enthusiastic character and is universal. It is gratifying to see the name of a great Democratic leader like Jackson so revered. It is for a return to Jacksonian methods of government that the country most yearns at this time. That is why the celebration of Jackson day is so very enthusiastic.

Had Andrew Jackson been a Whig or a Federalist, he would be a saint in the estimation of Republicans today. But being a Democrat his memory is compelled to run the gauntlet of modern Republican prejudice.

Now, it is the drifting from pure Andrew Jackson ideals of government that has imperiled the state and nation.

The people realize that and they yearn for a reformation. In the life of no hero are there to be found more lessons which should now be applied to our government to bring about the desired results than in the life and works of Andrew Jackson. He was of that plain, straightforward character, inspired by the will of the people and for the people. To turn back to the life of Jackson is to turn back to the page which directs to overwhelming victory.

Those lessons are taught by the observance of the 8th of January throughout the country.

Democracy should, and we think will, profit by those lessons. To apply them in this year of 1908 means victory for the principles on which the Republic is founded.

SENATORIAL COMMITTEE

To Meet in Zanesville Thursday to Fix the Date for the Convention —Only One Candidate.

The Republican Senatorial Committee for the 15th-16th Ohio district will meet in Zanesville at the Hotel Rogge, Thursday, to arrange for the next convention to nominate a candidate for Senator. Four counties, Muskingum, Perry, Licking and Delaware compose this district, which is reliably Republican under normal conditions.

Senator W. E. Atwell the present incumbent, is the only candidate thus far mentioned.

For an early breakfast, take home Mrs. Austin's pancake flour. Ready in a minute. 1

AFTER THE STORM

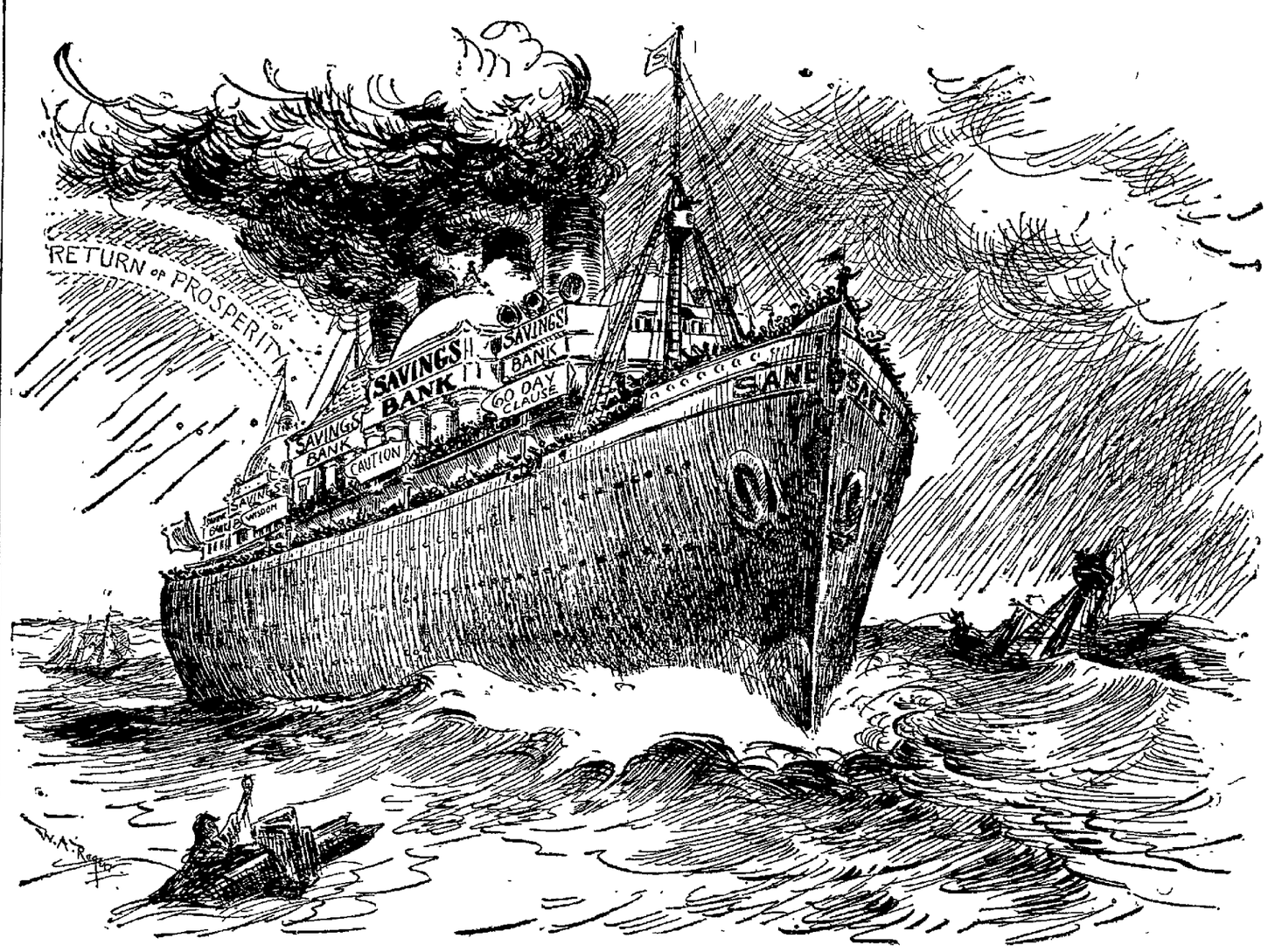

(Reproduced by special arrangement with the New York Herald.)

Federal Tax on Inheritances Not Needed. -:-

By CHARLES J. BULLOCK, Professor of Economics, Harvard University.

TO Americans of the last generation the inheritance tax was A FISCAL CURIOSITY, but today it is found in no fewer than thirty-four states and must be accepted as an accomplished fact of American finance.

The present inheritance taxes employed by the several states are levied clearly to raise revenue.

But it is now proposed that we should introduce a federal inheritance tax TO REDUCE SWOLLEN FORTUNES. The proposal assumes that there is in the United States an UNDUE concentration of wealth and power in a few hands, and it cannot be denied that many thoughtful men have come to such a conclusion. But, if the existence of such a tendency be admitted, THE INHERITANCE TAX IS NO REMEDY therefor.

IF EXCESSIVE FORTUNES HAVE BEEN MADE BY RECKLESS OR DISHONEST MANIPULATION OF CORPORATIONS THE OBVIOUS REMEDY IS TO REFORM CORPORATION LAWS AND TO ELEVATE THE STANDARDS OF BUSINESS MORALS.

New legislation may be needed at some points, but RELENTLESS ENFORCEMENT OF EXISTING LAWS against conspiracy and theft would probably go far to accomplish the desired result. Such remedies are simple and old fashioned, but they have a potency far exceeding all schemes for social regeneration through act of congress.

If our federal government needs additional revenue, it can at any moment raise AN ADDITIONAL HUNDRED MILLIONS by restoring the tax on beer and tobacco to the figures enforced during the Spanish war. Our state and local governments have no such convenient resources.

FOR FINANCIAL REASONS, THEREFORE, AN INHERITANCE TAX SHOULD BE RESERVED TO THE SEVERAL STATES. FOR ECONOMIC AND SOCIAL REASONS ITS FUNCTION SHOULD BE TO RAISE REVENUE AND NOT TO REFORM THE DISTRIBUTION OF WEALTH.

BRYAN'S PLAN

For Federal Guaranty of National Bank Deposits Provided in Bill From Michigan.

Milwaukee, Jan. 8—Congressman H. Davidson of Wisconsin, will introduce a bill in Congress this week, drafted by John Schoetle, a prominent Manitowoc banker, to insure bank deposits under government supervision. The principal features of the bill provide for a one per cent reserve fund based on the total national bank deposits and a one-tenth of one per cent premium fund to be assessed annually. The premium fee is subject to reduction, according to the needs of the insurance departments. Deposits bearing two per cent shall be insured in full, a sliding scale obtaining up to six per cent. Deposits which draw over 6 per cent interest are excluded from the insurance. The bill contains several novel amendments to the national bank act, relating to real estate mortgages, the substitution of municipal bonds for 50 per cent of United States bonds to insure circulation and increasing loans two per cent of a bank's total loans when deposits exceed five times a bank capital.

If you want good health drink Chalybeate Spring Water. Ask those who know. Office 16 1-2 N. Park. 1-7tf

Fortune Ranges at Keller's. 1f

Harsh physics react weaken the bowels, cause chronic constipation. Doan's Regulets operate easily, tone the stomach, cure constipation. 25c. Ask your druggist for them.

BUSINESS AFFAIRS.

"In these days of close competition and narrow profit margins, a business man must look closely to his items of expense," remarked a well known merchant to the Advocate yesterday. "I have just been going over my accounts for 1907 and was surprised to find that my delivery expense amounts to $—, or just about 9 cents for each delivery of goods. This included horse keep, shoeing, feed, wagon repairs, delivery boys, etc. Shortly after studying the figures the telephone rang, and a patron living a full mile from my store asked me to deliver an article that retails for two cents. My profit in the sale would have been a quarter of a cent. I couldn't figure out how I could possibly afford to fill the order and was forced to decline to do so.

Newark merchants are always glad to be accommodating, but not one of them is delighted to have a customer remote from the store, telephone for immediate delivery of a ten cent purchase. If people would stop to consider that it costs business men to deliver goods, they would be more reasonable in their demands.

In many cities grocers have regular delivery hours, regular routes over which they send their wagons. In Newark there is no such system, and in consequence all of the grocers are put to greater expense than they would be if some sort of systematic delivery were inaugurated.

Bankers over the state are still talking of the splendid way the Newark financial institutions stood up to the situation during last fall's panic. In all the large cities and in many of the smaller towns cash payments were suspended, money was very "tight," and scrip took the place of cash. In Newark, however, everybody who applied to the local banks got his money promptly and there was at all times plenty of it here for everybody. The Newark merchants and manufacturers greatly appreciate the way the bankers handled the situation.

Speaking of banking, the reports of the five Newark banks published in this paper on December 6, show a total of $3,465,296.05 in deposits.

The postoffice receipts for December, 1907, here were $5,733.69, an increase of $883.09 or 18 per cent. over the same month of the previous year. Last month 26,000 pounds of mail left the Newark postoffice.

The Newark Real Estate and Improvement company's stockholders met Tuesday night and elected directors. The officers are: Carl Norpell, president; W. S. Weiant, vice president; C. H. Spencer, secretary and auditor; E. T. Rugg, treasurer; I. M. Phillips, manager.

The directors of the Licking County Bank and Trust company will meet about January 15 to organize.

The stockholders of the Franklin National Bank will elect a board of directors next Tuesday, Jan. 14.

Williams' Kidney Pills.

Have you neglected your kidneys? Have you overworked your nervous system and caused trouble with your kidneys and bladder? Have you pains in loins, side, back, groins and bladder? Have you a flabby appearance of the face, especially under the eyes? Too frequent a desire to pass urine? If so, **Williams' Kidney Pills** wil cure you. Price, 50 cents. Sold by R. W. Smith, Newark. 2

COMMUNICATION FROM EDITOR OF JUVENILE

Editor Advocate: Although Governor Harris in his message has indorsed the recommendation of Supt. Adams, that boys between sixteen and eighteen years of age should be sent to the State Reformatory instead of the State Industrial School, I must adhere to the opinion expressed in a former communication that the officials of the Industrial School are fully qualified—or ought to be—to care for all boys under eighteen who may be committed to that institution.

While I have no doubt that Mr. Adams' views is based on what he thinks would promote the welfare and efficiency of the Industrial School, his desire to be relieved of the charge of those boys between sixteen and eighteen years old makes me wonder whether he is as fully interested in them as he might be; that is, whether he is giving them the special attention and sympathy and friendship and PERSONAL ACQUAINTANCE that your young manhood requires.

M. R. SCOTT.
Editor Juvenile.

CASTORIA
For Infants and Children.
The Kind You Have Always Bought
Bears the Signature of Chas. H. Fletcher

HAPPILY

SURPRISED WAS DICK KEAR WHEN HIS 57TH BIRTHDAY ARRIVED.

Friends Call and Present Him With a Handsome Rocking Chair in Honor of Event.

Ting-a-ling-a-ling went the telephone bell, "Is this Schaller's?" inquired a voice. "Is Dick Kear there? Well, tell him to come home at once, his wife is very sick." So Dick climbed into a rig and took the corners in a way that made people wonder what was troubling the genial Dick. And his wife was sick, too, sick from laughing, for six couples had unexpectedly entered the Kear home at 461 Granville street last evening and planned a surprise for Dick's birthday.

Maybe it isn't right to say just how long this citizen of Newark has been on earth, but his wife said it was for fifty-seven long years, and Dick admits that never in his long, eventful life was he more surprised than when he entered his home and was pounced upon by the unexpected, but welcome guests. He was presented with a handsome rocker and a nice little speech and it's hard to say which he enjoyed the most. A light luncheon was served by Mrs. Kear and was much enjoyed.

Those present were: Mr. and Mrs. Kear, Mr. and Mrs. James Dolan, Mr and Mrs. Ed Schaller, Mr. and Mrs. Charles Schaller, Mr. and Mrs. Ambrose Schaller, Mr. Frank Gates, and Mrs. Emma Floyd of Pittsburg, a sister of Mr. Kear.

ANNOUNCEMENT.

Dr. H. J. Davis wishes to announce the removal of his office from the Sherwood Hotel building to 20 East Church street, in the office occupied by Dr. Price. Citizens' phone 1595. Hours 7 to 9 a. m. and 1 to 3 and 7 to 9 p. m. 7-d2t w1

Star Brand Shoes are better. Stephan's Department Store. 4tf

PERRYTON R. D. NO. 2.

Mr. and Mrs. P. J. Fairall and son Loren spent Thursday and Friday guests of friends and relatives at Newark.

Mr. Robert Fleming who has been working at Brewster, N. Y., is at home visiting his mother, Mrs. Kathryn Fleming.

Mr. and Mrs. A. J. Hoyt very pleasantly entertained last Sunday Mr. and Mrs. L. V. Hoyt of Denman's Cross Roads, and Mr. and Mrs. John Riley of near Frazeysburg.

Misses Glenda and Adah Fairall of Pleasant View spent Tuesday and Wednesday with their aunt, Mrs. Sarah J. Evans.

Mr. Roy Lugenbeal spent from Sunday to Wednesday the guests of his cousin Roy Ridenbaugh of Locust Glen.

Misses Pearl Anderson and Gertrude Simpson pleasantly entertained last Sunday Messrs. Foster Asheraft, Dorm Asheraft and Perry Martin, and Misses Dobbie Asheraft and Mr. and Mrs. Herbert Holman.

Mrs. Roy Ridenbaugh of Forest Glen spent from Thursday until Sunday with his cousin, Ray Lugenbeal.

Mr. and Mrs. John Asheraft and children, and Mr. and Mrs. Tom Noland and children spent Tuesday and Wednesday with relatives at Newark.

$20 Ladies' Suits $13.48 | $14 Men's Suits $10.48 | $18 Men's Overcoats $12.98 | $4.50 Ladies' Fur Scarfs $2.48

LARUS & ALTHEIMER CO.
THE LOYAL CREDIT STORE

$6 Ladies' Silk Waists $3.98
$14 Ladies' Fur Sets $8.48
$25 Ladies' Suits $16.98
$5 & $6 Ladies Trimmed Hats $2.98
$10 Ladies' Trimmed Hats $4.98

After Holiday Clothing Bargains FOR THE FAMILY
CREDIT
Open An Account. Dealings Strictly Confidential. Don't Wait Another Day
46 North Third St.
Next Door to Natural Gas Office

$13 Young Men's Suits $9.48
$3.98 Children's Suits $2.48
$25 Men's Overcoats or Suits $18.00
$8 Skirts and Petticoats $5.48
$20 & $22 ladies Long Jackets $12.98

UP TO THE GIRLS

FALLING OFF OF MARRIAGE LICENSES DURING THE PAST YEAR—38 LESS ISSUED THAN IN 1906.

Divorces Are on the Increase and 18 More Petitions Were Filed in 1907 Than 1906.

It has a pretty bad look, and Don Cupid is being scored for not doing better in Licking county during the past year. That sly little god evidently put in some time loafing, judging by the amount of work he accomplished in the county during the past year as compared with the year before. A total of 550 marriage licenses were issued during 1906, while in 1907 only 512 were issued. These figures do not include the marriages performed by banns. However, as this is leap year better results may be expected, as the girls will soon get busy. In 1906 there were 108 petitions for divorce filed in the Probate court alone while in 1907 there were 126 filed in the same office.

Star Brand Shoes are better. Stephan's Department Store. 4tf

CHARGES FOR OBITUARIES AND CARDS OF THANKS.

Readers will kindly take notice that there is a charge of five cents a time (six words to the line) for all obituaries exceeding 15 lines, (90 words). We print all obituaries less than 15 lines free of charge. Cards of thanks we charge five cents a line (six words to the line). The minimum charge of cards of thanks is 25 cents.

DR. LEWIS RETURNS

Refuses to Make Any Statement for Publication—Bond Declared Forfeited.

Utica, Jan. 8—Dr. F. T. Lewis, who was arrested one week ago last Friday charged with the illegal sale of liquor and who could not be found when his case was brought to trial, has returned to the village.

The trial was set for Tuesday last, and the doctor was out on a $300 bond, and as he could not be found, the bond, which was signed by Fred Sperry, a banker, was forfeited.

Dr. Lewis refuses to make any statement with regards to his whereabouts, and as to the charge he says his attorney will attend to that, while the bond he claims he will pay if no sees he has to.

No action has been taken by the bondsman as yet.

Father John's Medicine For Coughs and Colds

PERSONAL

"I have taken twelve large bottles of Father John's Medicine. I have been troubled with Asthma and Hay Fever almost all my life. I commenced to take the medicine last December, and have not had an attack since. It is the best medicine I have ever taken. (Signed) Mrs. Helen T. Hogan, 352 Willow street, Braddock, Pa." For sale by the City Drug Store, Newark, Ohio.

J. R. FITZGIBBON,
ATTORNEY-AT-LAW.

Prosecuting Attorney of Licking Co.

Will practice in all the Courts. All business promptly and carefully attended to.

Trust Building, Newark, Ohio.

JOSEPH RENZ.

NOTARY PUBLIC. REAL ESTATE AND INSURANCE.

Office, No. 71-2 West Side Square, over Sample Shoe store.
Deeds and mortgages written. All business entrusted to me will be promptly and carefully attended to.

John David Jones. Rroderick Jones.

JONES & JONES,
Attorneys-at-Law.

Practices in all the courts, both State and National. Prompt attention given to wills, conveyancing and administrators and guardians accounts, and all litigations.

Trust Building, Newark, Ohio.

Franklin E. Corkwell, D. O.
Wm. I. Joss, M. D., D. O.

Osteopathic Physicians.

Acute and Chronic Diseases Treated. Licensed physicians by the State Board of Medical Registration and Examination. Office—Suite 5 Avalon. Both Phones 522. Corner Fifth and West Main Sts.

JOHN M. SWARTZ,
Attorney-at-Law.

Practices in all courts. Will attend promptly to the business entrusted to him. Special attention given to collections, administration of estates, accounts of administrators, executors, guardians and trustees, carefully stated and attended to. Special facilities for obtaining patents in all countries.

Office over Franklin National Bank.

W. V. WALTON.
Attorney-at-Law. Notary Public

Practices in all the courts. Special attention given to settlement of estates, conveyancing, etc.

Room 17, Lansing Block, Newark

At The Stag

Fried Chicken
Deviled Crabs
Turkey,
Chicken Pot Pie
Roast Duck
Fish, Oysters
Game

Quick Service at the Old Price.

Regular Dinner from 11:30 to 1:30 O'clock at Twenty-Five Cents

The Stag
George Cunningham, Prop
13 South Side Sq., Newark

THE BIG AUCTION SALE
IS STILL GOING ON AT 2:30 AND 7:30 P. M.

The greatest opportunity of a lifetime to own Sideboards, Dressers, Bed Springs, Mattresses, Couches, Chairs, Stands, Tables, Lace and Tapestry Curtains and many other useful household articles, all at your own price.

A golden opportunity to refurnish your home and make it a gilded palace at a small cost. The most you will give is the least we will take. Do not miss a single sale, and take advantage of these bargains daily at 2:30 and 7:30 p. m.

Six Beautiful Presents given away each day to those attending. Comfortable seats provided for all

THE BELL-DANA COMPANY
36 SOUTH THIRD STREET

ANOTHER CASE OF EXTREME DESTITUTION

Is Unearthed in West Newark Where Aged Woman is Forced to Beg and Hunt for Fuel

Nine People Living in Poverty in Four Small Rooms---Authorities Will be Asked to Investigate

Another case of destitution has just been unearthed by the Advocate in West Newark. An aged woman named Mary Elizabeth Hunt is the central figure and the case has reached such a stage that residents of West Newark are about to demand action by the authorities.

According to the testimony of West End people, the old lady who is said to be in the neighborhood of three score and ten years of age, is forced to beg in order to support herself and assist in the support of two families residing in a four room cottage on Sixteenth street.

Beside being required to beg for her living, it is claimed that the aged woman is forced to go out daily with a basket and pick up fuel for the family. The cottage of four rooms accommodates two families, consisting of man, wife and three small children in one family, and husband and wife and a boy of about 12 years in the other. The two families live in the most abject poverty.

An Advocate man visiting the neighborhood Tuesday found five dogs about the house. These, according to the people of the neighborhood, are the property of the two families residing in the cottage.

Scantily clad, with scarcely enough about her frail form to protect her from the weather, the aged woman has been frequently seen trudging about from place to place in her bare feet, begging and picking up refuse.

An effort to ascertain the exact conditions showed that Mrs. Hunt, excepting within the past few weeks, has been caring for a blind woman living near Clay Lick and in assisting her about has injured herself. She came to the Sixteenth street home to live and was immediately put to work, being only permitted to store her scant belongings in the attic of the house.

A visit to the place removed all doubt as to the truth of rapidly spreading rumors. Crowded together in the four rooms, are the two big families. Evidence of extreme negligence were to be seen on all sides. One of the female inmates of the place is evidently a victim of the tobacco habit and has been frequently observed chewing tobacco. The other woman, a stout, huskily built person, is also accused of making a business of begging from house to house.

In speaking of the case one party said: "It is not at all uncommon to see one of the women in a state of intoxication, at the same time going about begging. However, the whole neighborhood feels that something should be done for the sake of the old lady, whose need of assistance is something terrible."

One of the neighbors recently invited the aged woman to her home, fitted her out in some clothing and endeavored to learn the exact conditions. After a short conversation in which it was seen that the old lady's natural pride caused her to be rather reticent, she was given a basket of eatables and sent on her way. It was afterward learned that these supplies are put in the general household fund and dealt out sparingly.

Because of the fact that the families reside on the west side of Sixteenth street they are out of the corporate limits of the city and, although the children are of school age, they are required to remain at home.

The state of affairs is indeed one of the most appalling that has been discovered in Newark in some time and the neighbors are greatly agitated over the treatment of Mrs. Hunt who, although willing to work, is said to be far from able to do so.

Officers of the Salvation Army investigated the case some time ago and for a while supplied the family with the necessities, but persons who are familiar with the conditions are said to have refused donations to the family.

Investigation shows that Mrs Hunt is well known in Newark among some very good families and gives the best of recommendations.

When asked why she remained with these people she pitifully exclaimed: "Why, I must have some place to stay and here is the only place I known of."

It was learned that she was at one time a member of the Christian Union church. Officers of the church have been called upon and are quietly investigating the circumstances.

Star Brand Shoes are better. Stephan's Department Store. 4tf

BEECH WOODS.

A. L. Search has moved to Newark.

Joe Wincardner has moved his broom factory to Rushville and will make his headquarters there.

Miss Fern Gardner has returned home after a pleasant visit of two weeks with relatives in Columbus.

The gas well on the Fulk farm has been causing the company some trouble of late owing to salt water which has found its way into the casing and is interfering with the rigs which are run from this well.

Otto Saum and wife of Columbus are the guests of the latter's parents, Mr. and Mrs. J. R. Sith of this place.

Rev. J. B. Clover of Swanton is holding a protracted meeting at the Christian Union church in Oakthorpe.

Miss Belinda Jones of Redington met with a peculiar accident in which the bone of her arm was broken. While standing on a tall box cleaning out her chimney, the platform collapsed, leaving her body suspended by the imprisoned arm.

David Buckley opened his sugar camp on the 2d and realized a fair run. This is the first camp opened thus far.

The third annual rat and sparrow hunt, a society composed of 72 citizens of Bruno, are making a vigorous campaign against the rodents and English sparrows of the entire country. The war will come to a close on Saturday evening, January 11, when the defeated club will entertain the victors with an elaborate supper in Bruno.

Mrs. Peter Binckley is in Columbus where she is taking treatment for cancer.

Mrs. Amanda Drum and daughter Tona have been quite sick for several weeks.

Clark's Cruise of the "Arabic."
16,000 tons fine, large, unusually steady.

TO THE ORIENT

February 6 to April 17, 1908.
Seventy days, costing only $400.00 and up, including shore excursions. Special Features: Madeira, Cadiz, Seville, Algiers, Malta, 19 days in Egypt and the Holy Land, Constantinople, Athens, Rome the Riviera, etc. Tours Round the World

40 TOURS TO EUROPE.

most comprehensive and attractive ever offered. F. C. CLARK, Times, Bldg., New York.

Black Run R. F. D. No. 1

Mrs Mary Ashcraft, Mrs. Jane Clark and Mr Fred Ashcraft were the guests of Melvin Ashcraft Wednesday.

Mr. Wm. Billman and family were the guests of Mr. George Underwood Wednesday.

Mr and Mrs. George Holmes were the guests of Mr. Wayland Ashcraft Sunday.

Misses Maggie and Eula Cessna were the guests of Mrs. Dora Fry on Sunday.

Mrs. James Gault and son and daughter, Ray and Violet were the guests of Mr Moran Sunday.

Mr. and Mrs. Moran were guests of Mr. Al Moran Monday.

Edith Cessna is quite sick.

MILK AND MEAT DEALERS NOTICE

All milk and meat dealers, whose permits have expired, or will soon expire, are hereby notified to make applications at once of Dr. W. H. Knauss, Health Officer, 54 W. Church street, for 1908 permits. The permit fee must accompany the application.

January 7, 1908.

763t By order of Board of Health

UTICA NEWS

JACOB YOTTIS ARRESTED ON A CHARGE WITH ASSAULT WITH INTENT TO KILL.

Miscellaneous Shower Given Miss Chambers—Runaway and Other News of Village.

Utica, O., Jan. 8.—On Monday morning Jacob Yottis was arrested, charged with assault with intent to kill, by W. H. Stone. Yottis was one of the men who assaulted the workmen who came here Sunday to obtain positions at the Utica factory. Yottis gave bond and a trial was set in Mayor's court for Wednesday at 3 p. m. The Utica factory is now running almost two full shifts. It is the intention of the management to hire about thirty shops, to be run in three shifts of ten shops each, instead of the full number of 36 shops. They say that with 30 shops they can keep the tank in better condition and make almost as much glass as with 36 men working under the Amalgamated scale.

Miss Layman of Hicksville is teaching as principal in the Utica high school, having been engaged to take the place of Miss Frances Beede, who resigned on account of ill health.

The Clutter pony, used by John Wilson for delivering bread, rubbed off its bridle when tied at the Wilson home in the Gourley addition last Saturday and ran away down Main street but was caught down town. No damage was done to the buggy.

A miscellaneous shower was given Miss Mae Chambers at her rooms last Friday evening. The affair was intended to be a surprise, but Miss Chambers had become wise in some manner but that did not detract from the good time that was had. A number of valuable presents were given.

Born, Tuesday morning, to Mr and Mrs. Harvey Hoar south of town, a son.

Born, a daughter, to Mr. and Mrs. Conrad Funfrock, Monday morning.

Revival meetings will begin in the Methodist church next Sunday night. M. J. Hill, who had charge of the music at the meetings, held here this fall by Rev. Mr Loose, will lead the music during this meeting.

Mr. and Mrs. Edgar Bankerd will leave this week for an extended trip through the south and west for the benefit of Mrs Bankerd's health. Miss Rosetta Bankerd will remain with relatives in Muncie, Ind., till Mr and Mrs. Bankerd find some permanent location.

Mrs. Eleanor Bovard died last Sunday morning at her home here from a number of complicated diseases. The funeral was held at the home on Tuesday at 1 o'clock, Rev. Sanderson of Cedarville officiating.

On last Monday morning about 1 o'clock Dal Mantonya, who lives on Carey street in the Bell addition, was awakened by the sound of a shot gun being discharged. On arising and going to the window he saw several men standing in the middle of Carey street near Wells street. The gun was fired directly at the house five or six times. No windows were broken. Mr. Mantonya recognized some of the men but he will not prosecute them. It is thought the men were drunk.

On Monday morning two boxcars—one loaded and one empty—were derailed in front of the office of the Utica Glass company. One of the wheels was caught in the frog of the switch and the wreck train had to be summoned from Newark before the cars could be replaced on the tracks. Limited train No. 7 was delayed here over an hour, waiting for the track to be cleared.

IT WILL CURE YOUR COLD.

Ajax Cold Tablets carries the cold off through the circulation, being just laxative enough to assist. It is not a physic. It stops the running at the nose and clears the head. It does not dry the mouth, has no action on the heart, has no unpleasant results and is in no way injurious. Take Ajax when you first notice your cold and it will vanish within an hour. Five or six doses will break up a hard cold. Physicians use it in obstinate cases of pneumonia. It sells for twenty-five cents. 7

HIS GOLDEN WEDDING AMID WAR RELICS.

MRS. CHARLES E. THORBURN AND HUSBAND — COLONEL CHARLES E. THORBURN

New York, Jan. 8.—Few soldiers of fortune have met with more stirring adventures than those which have fallen to Colonel Charles Edmonston Thorburn, broker, who, although he began his active career under Commodore Perry in 1847, is so vigorous at 76 years that he was busy January 1 attending to the details of his golden wedding anniversary, which will be celebrated January 12.

Colonel Thorburn served in the Mexican war as a midshipman on the frigate Cumberland, under Commodore Perry. His home, Broadway [illegible] is filled with mementoes of that time [illegible] date from Colonel Thorburn's experiences as one of the first Americans to land in Japan, as a surveyor across the plains before the Civil war, as an officer in the Confederate service during the Civil war, and as one of the companions with whom President Jefferson Davis started upon the trip south which resulted in the capture and imprisonment of the chieftain of the Confederacy.

EAGLES

Initiate Mayor Atherton to Membership, Install Officers and Enjoy a Banquet.

Licking Aerie, No. 387, Fraternal Order of Eagles, held a very enjoyable meeting Tuesday night. Officers were installed and one candidate, Mayor Herbert Atherton, was initiated to membership. Following the installation of officers and a banquet was served by Joseph Kuster Jr. The following officers will preside during the coming year:

President, George H. Hamilton.
Vice President, Reese R. Jones.
Chaplain, S. W. Warner.
Secretary, E. A. Murphy.
Treasurer, J. M. Mitchell.
Inside Guard, J. J. Tyrer.
Outside Guard, Sylvester Webb.
Trustees, Harry Roesel, T. V. Rutledge, Tom Bucy.
Aerie Physician, Dr. H. H. Baker.

SALOONISTS

In Mt. Vernon Organize to Protect Themselves and to Enforce the Law.

Mt. Vernon, Jan. 8.—The Retail Liquor Dealers' Association, pledged to enforce the laws of the city, has been formed in Mt. Vernon, and the articles signed by 16 saloonists. The membership fee is $50, with yearly dues of $12, which will be used to help prosecute any violators of the closing and Sunday law. Several saloonists may yet be induced to sign the agreement which will be sent to Mayor Smith and Representative Trott from this district.

"Suffered day and night the torment of itching piles. Nothing helped until I used Doan's Ointment. It cured permanently."—Hon. John R. Garrett, Mayor, Girard, Ala.

FLOUR

To give away at EAGLE ROLLER MILLS for $1.20 and $1.25 for a 50-pound sack of flour, guaranteed as good as any made in the city

GRAFTON ELLIS
Citizens Phone No. 228

Exer-Ketch Iron Autos

For Boys and Girls, adjustable in size to fit any boy or girl as they grow, from 3 years to 15 years. THE STANDARD OF EXCELLENCE.

SKATES, SLEDS AND COASTERS

See our STAR COASTER WAGON, with ball bearings and iron runners for snow and ice.

FINE LINE OF CUTLERY

THE NEWARK HARDWARE CO
23 WEST MAIN ST. CITIZENS PHONE 500

Hotel Marlborough
Broadway, 36th and 37th Sts., Herald Square, New York

Most Centrally Located Hotel on Broadway. Only ten minutes walk to 25 leading theatres. Completely renovated and transformed in every department. Up-to-date in all respects. Telephone in each room.

Four Beautiful Dining Rooms with Capacity of 1200.

The Famous German Restaurant

Broadway's chief attraction for Special Food Dishes and Popular Music.

European Plan. 400 Rooms. 200 Baths.

Rates for Rooms $1.50 and upward. $2.00 and upward with bath. Parlor, Bedroom and Bath $[illegible] and upwards. $1.00 extra where two persons occupy a single room.

WRITE FOR BOOKLET.

SWEENEY-TIERNEY HOTEL COMPANY
E. M. TIERNEY, Manager

Read Advocate Want Column

The Advocate's Evening Story

A CONSPIRACY.

[Original.]

"Mrs. Martindale, I have a request to make of you."

"Make it."

"It is that you will enter upon a conspiracy with me to marry my father."

The color came to her cheeks, and she bent her head.

"If you are not joking, if you really make this request, you are paying me the highest compliment I have ever received."

"I am in earnest. I assure you, first, because I esteem you very highly and am sure you would make my father happy; second, because that fortune hunter, Anabel Green, is scheming for him, and unless I can turn him into another channel she will get him."

"What do you wish me to do?"

"Nothing except what I at an opportune moment may ask you to do."

"Dear old man! I would gladly make him happy if I could, but never would I entrap him into what he might regret."

"Do you think he would not regret marrying this Green woman? Come; don't be squeamish. I am not likely to turn my own father from the frying pan into the fire. We shall all be at Mrs. King's fancy dress ball tonight. I know father has been seeking an opportunity to speak to 'the Green' for some time and will doubtless find it and speak at the ball tonight. Remain here till I call for you, and when I call be ready to go with me at once."

My father was a gentleman of the old school and had never got over the youthful hallucination that all that is human female is lovely. My mother knew better, and before she died she left me two injunctions—first, to protect my father from the designing ones; second, to be careful in the choice of a wife for myself. My father was always most indulgent with me. I do not remember ever to have been severely reprimanded by him but once, when he heard me make a cutting remark to a girl who had been endeavoring to prejudice me against one who was supposed to be her bosom friend.

"She's a fiend," I said by way of excuse.

"She's a woman," replied my father severely.

My sister Edith was in the conspiracy. We had determined, since we could not prevent our dear father from taking a second wife and, besides, would be glad to have him marry Mrs. Martindale, to bring him into a position where he could not honorably marry the Green woman—I cannot bring myself to speak of her more respectfully—and could not honorably refuse to marry Mrs. Martindale.

"Edith," I said when I reached home, "have you seen 'the Green?'"

"I have, and she told me the costume she would wear—Marie Antoinette. Have you seen Mrs. Martindale?"

"Yes. She makes no promises. I have not asked any. I think she will help us. Now, mind, don't let father get out of your sight a moment from our entrance into the ballroom. I have a plan, but it may be balked. I may, at a moment's notice, choose another."

I went to the ball alone in a coach of my own, in which I had a bundle containing a Marie Antoinette costume. When I entered the ballroom there was Edith—a Queen Elizabeth—hanging on to the arm of father—King Henry VIII. I looked eagerly for a Marie Antoinette and espied one standing alone at the other end of the room. I joined her and asked her to dance. She complied by a nod—she would not speak to me—and it was an hour before I discovered that she was not "the Green."

I was horror stricken. Our enemy must have suspected Edith—she knew we were watching her—and purposely misled her. Doubtless she had succeeded in some other costume in securing father. I hurried off to find him and felt reassured when I saw him, Edith clinging to his arm like a shipwrecked sailor to an overturned hulk.

"Has any one tried to get him?" I whispered.

"Yes; a woman in a simple yellow domino. She made several attempts, but I told father I felt faint and begged him not to leave me. She is our enemy. I heard her say something to him, but could not tell what it was. He simply assented, and as she went away he held up his two forefingers."

"Good! She's going to take him home at 11 o'clock. Stand to your guns, Edith, and at five minutes before 11 take him into the conservatory and hide him if you can. You'll not see me again till then."

I intended to go to my costumer for a yellow domino, but as I went out in came my Cousin Frank Englehart with the very article I wanted. I was obliged to tell him the whole story to get it, but once having it in my possession I took my carriage and was driven to Mrs. Martindale's. I had time to get back with her to the hall and ten minutes to spare, which we spent in the carriage. When the hands of my watch pointed to five minutes of 11 I took her in, robed in the yellow domino and left her at the conservatory door. Edith, seeing what she supposed was the enemy advancing, clung to father. I signaled that all was well. She resigned her charge to the lady in the domino, who led him to his carriage. I joined Edith. She was trembling with excitement.

"Who is it?" she asked.

"Mrs. Martindale. Let us trust that he will propose."

"And if he does?"

"He will stand by his proposition."

My father was very reticent the next morning, but toward noon called me and Edith into the library to inform us that a new wife would preside over him if not over the household. She was Mrs. Martindale.

ARTHUR D. BURROUGHS.

FROM LEFT TO RIGHT — PHILLIPS, READ, OSBORNE, BRUSH, C. BALLIN, D. BALLIN, AND MUNE.

NEW YORK, Jan. 8.—The Columbia hockey team surprised the sporting world at the opening game of the league championship series by giving the Princeton team the fight of its life to squeeze out a victory by the narrow margin of one goal to nothing. Princeton had expected that it would take nothing more than a nice little bit of practice to overwhelm the Morningside skaters but she was mistaken, and great interest is shown in the coming games of the series.

BOWLING

TEN PIN BOWLERS.

Gard	132	162	134
Merrill	156	161	118
Blank	139	173	115
May	155	143	121
Lenard	155	127	1.1
Totals	737	766	660
Consumers:			
Budenberger	130	140	156
F. Bausch	192	190	140
Keller	129	129	195
Kates	141	206	170
Gibson	187	154	147
Totals	779	819	808

The howling and tooting of horns in the hands of noisy Flicker rooters Tuesday night failed to stop the victorious Consumers, and when the smoke cleared, the Flickers were shorn of everything, even their pin feathers. The three straight games won by the Consumers forced the Flickers down to third place. Kates of the Consumers, had high individual score and F. Bausch held the high average.

Tonight B. & O. vs. Gilt Edge.

Skate and dance Thursday night at the Palace Rink. 8d1t

FRANKLIN TOWNSHIP.

Wm. J. Marshall and wife entertained at a family dinner Thursday of last week, Rev. H. C. Stuckenberg's family also being present.

J. W. L. Motherspaw and family took New Years dinner with H. A. Cooperrider and family.

O. E. Cooperrider and family were the guests of Rev. H. C. Stuckenberg and wife New Year's day.

Wm. J. Marshall and family will move to their new home on Granville street in Newark this week.

Calvin Bailles, formerly a resident here, but late of the County Infirmary, was buried in Clay Lick cemetery Saturday.

The four weeks' old baby of Mr. and Mrs. Henry Brown was buried Sunday afternoon in the Lutheran cemetery.

Mr. and Mrs. Wm. Davidson have gone to housekeeping in Newark.

The condition of Mrs. Wm. Hasler is favorable for recovery.

Regular preaching services at the Lutheran church Sunday, January 12 at 10:30 a. m. The evening service is discontinued until further notice.

School opened here after a two weeks' vacation Monday.

The world's sheep shearing record is 2,394 animals in nine hours. It was made in Australia.

DEADLOCK

RESULTS AT THE CLEVELAND BALL MEETING AND O. & P. LEAGUE STILL INTACT.

CANTON'S PREDICAMENT

Wants to Form League With Eastern O. P. Towns—May Lose Out.

Cleveland, Jan. 8.—Reorganization of the Ohio and Pennsylvania, Central, Interstate and Pennsylvania Ohio and Maryland leagues hangs on the decision of the board of arbitration of the national association of minor leagues, which last night postponed its final action until 9:30 Wednesday morning.

The O. P. league is deadlocked, as a vote showed, when Akron, Youngstown, Sharon and New Castle voted in the affirmative on a proposition that the four eastern teams retain the league title and rights and eject four southern and western teams, which voted in the negative.

These teams, Newark, Mansfield, Lancaster and Marion, insist the title shall be theirs if any break comes and demand protection of the national association. The eastern teams threaten to quit organized ball, join with Canton and Erie and play in a league of their own. They asked the arbitration board to protect their players under such a scheme and it is this which the board is to decide today. This decision asked by the eastern teams is a guarantee of their status and of their players if they quit the O. P. leaving the title and plans even to the western and southern teams.

The predicament of Canton, a Central league town anxious to join eastern Ohio and Pennsylvania towns and Erie of the Interstate, with two others to be picked up later, is not mended by the day's activities. It is still on the fence, clinging desperately to its Central franchise, to which Zanesville asserts it has a claim that will be regarded by the awarding of a franchise in Ft. Wayne, Jan. 27.

BULLETIN.

Cleveland, O., Jan. 8—The national commission has not given its decision. Think they will advise against division. They are now in session.

There are more than 200 men in New York City working on improvements in automobiles.

TOBOSO.

Protracted meeting was to begin here Monday night but has been postponed on account of the illness of the minister, Rev. Robert Bowden.

Miss May Cheek spent a few days last week with friends in Columbus.

Mrs. Abner Clark is very sick at this writing.

Mr. J. T. Barkley of South Fork, Oklahoma, is the guest of his sister, Mrs. Joseph McCracken and family, of Route No. 1.

Mrs. James Brill and son Merwill have returned from a pleasant visit with friends in Columbus.

Mr. and Mrs. Jasper Cheek and son Frank of Johnstown were the guests of their cousin, Henry Cheek, and family last week.

Miss Maud Pinney has returned to her home here after spending two weeks with friends in Columbus.

Miss Ida Cheek is visiting her cousins, Misses Blanch and Mabel Cheek and other friends at Johnstown.

Postmaster R. T. Irwin spent a few days last week with friends in Galion, Dayton and Gallipolis.

Mr. Perry Cheek of Newark was the guest of his cousins, Clarence and Howard Cheek last week.

Mary and Wilbur, children of Mr. and Mrs. Jacob Lescalleet are on the sick list.

A fine driving mare belonging to Edgar Lescalleet is dangerly ill with blood poisoning caused by a bruise on her foot.

Miss Inez Brill spent a few days last week with her mother, Mrs. Armintha Brill and family.

Mr. and Mrs. B. G. Nethers, Dr. and Mrs. Harry Postle and son Wendell, Miss Ida Cheek and Clarence Cheek attended the I. O. O. F. entertainment in Newark New Year's night. They report a splendid time.

Miss Nellie Irwin has returned to her home after a pleasant visit with her brother, Owen Irwin and family of Dayton.

Mr. and Mrs. Carlton Francis and little daughter Mildred and Miss Inez Varner of Newark spent Sunday with their parents, Mr. and Mrs. William Varner.

SQUIRREL HUNTERS

Will Organize and Form State Organization—Newark Members Go to Columbus.

The first State General Assembly of the Squirrel Hunters of 1862 was held in the Grand Army Post hall, No. 2, Columbus, on Wednesday. The object of the assembly is to perfect a state organization and secure some action from the present legislature in their favor. Some 15 or 20 of the old Squirrel Hunters from Newark and vicinity went over to Columbus on the early Wednesday morning trains. Mr. M. L. Wilson, of this city the secretary of the organization, was busily engaged in distributing badges of his own design. The badge is of white silk ribbon with fringe, and shows an old squirrel hunter, and a squirrel sitting on the limb of a tree.

TODAY'S MARKETS.

Grain and provisions markets furnished by F. B. Sinsabaugh, broker, room 1, 15 1-2 West Main street.

Wheat.

	Open	High	Low	Close
May	106.3	106.7	105.4	105.4
July	98.5	99.	98.	98.
Sept	95.3	95.6	94.6	94.7
Corn.				
May	61.4	61.4	60.7	60.7
July	60.2	60.2	59.3	59.3
Sept	59.7	59.7	59.2	59.2
Oats.				
May	54.6	54.6	54.4	54.4
July	48.4	48.4	48.2	48.2
Sept	40.5			40.4
Pork.				
Jan				12.95
May	13.55	13.70	13.50	13.55
Provisions—Lard.				
Jan	7.90	7.92	7.87	7.87
May	8.17	8.17	8.10	8.12

LIVE STOCK.

Chicago.

(By Wire to The Advocate.)

Chicago, Jan. 8.—Today's cattle receipts 20,000; estimated for Thursday 8,000; market steady to 10c higher. Prime beeves $5 00@6 25; poor to medium $3 60@4 95; stockers and feeders $3 30@4 40; cows and heifers $2 50@4 65; canners $1 30@2 50; Texans $3 50@4 10.

Hogs: receipts 65,000; estimated for Thursday 40,000; market 5 and 10c lower. Light $4 10@4 47 1-2; roughs $4 15@4 25; mixed $4 25@4 55; pigs $3 50@4 20.

Sheep and lambs: receipts 15,000; estimated for Thursday 14,000; market 10 and 25c higher. Native sheep $3 00@5 50; western sheep $3 00@5 45; native lambs $5 00@7 30; western lambs $5 00@7 40.

Pittsburg.

(By Wire to The Advocate.)

Pittsburg, Jan. 8.—Today's cattle: supply light; market steady. Choice $5 30@5 50; prime $5 10@5 30; good $4 60@5 00; tidy $4 00@4 70; common $3 25@3 75; common to good fat bulls $2 50@4 00; fat cows $2 00@3 75; good fresh cows and springers $35 00@55 00.

Sheep and lambs: supply fair and market steady. Prime wethers $5 30@5 50; good mixed $5 00@5 25; lambs $5 00@5 70; veal calves $8 00@9 00; heavy and thin $4 50@6 00.

Hogs: receipts 20 double decks; market lower. Medium and heavy $4 75; light Yorkers $4 80@4 85; roughs $4 00@4 30; stags $3 00@3 50; pigs $4 75.

Retail Markets, Jan. 8.

Corrected daily by C. L. Conrad

Country butter	28c
Creamery butter	34c
Eggs, per dozen	30c
Potatoes, per peck	25c
Flour, per sack	$1.40 to $1 80
Lima beans per qt	13c
Chickens	50 to 60c
Sugar per sack	$1.35
Cabbage, per head	5-8c
Lettuce, per lb	15c
Celery	10c
Sweet potatoes, qt. peck	20c
Cranberries, per quart	10-12 1-2c
Cream cheese, per lb	22c
Schweitzer cheese per poun	25c
Standard oysters, per pt	20c
Select oysters, per pt	25c
Turkeys	20c
Corn meal, three pounds	10c
Buckwheat, per 6 lb. sack	25c

Market Price Paid for Grain, Jan. 8.

Corrected daily by Tenney & Morgan

Wheat, per bushel	95c
Corn, per bushel	60c
New oats	55c
New hay, mixed, per ton	$11
Newhay, timothy, per ton	$12
Straw, per ton	$5
Clover seed	$10

GRAND LARCENY

NOW CHARGED AGAINST JOSEPH DERMER—BOUND OVER UNDER $300 BOND.

Missing Money Nearly All Accounted For—Prisoner Assists Officers in Recovering Money.

When Joe Dermer took his seat in police court this morning Mayor Atherton read the new warrant to him, charging him with grand larceny instead of petit larceny, a nervous tapping of his foot was the only way that he displayed any emotion. In a steady voice he pleaded not guilty to the charge, but admitted he took the watch, but strongly denied the taking of the pocketbook containing $20.20.

Ten witnesses summoned by the state testified and made a very black case against him. The testimony of Chief Sheridan and Officer Hager was especially damaging. Chief Sheridan testified that he had again searched Dermer that morning and in a handkerchief he found two five dollar bills that had been overlooked. Another prisoner who had been stationed to watch him discovered him tying the money in the handkerchief and reported the matter to Turnkey McCrum.

He had also purchased a derby hat and a pair of shoes and in each instance offered a five dollar bill in payment, according to Officer Hager, who has been looking up evidence. All the stolen money has in this manner been accounted for with the exception of some smaller change, and as Dermer had "set 'em up" in several saloons this may account for the balance of the money. The watch fob, the property that changed the charge from petit larceny to grand larceny, has not been found. Dermer claims this was not on the watch.

After hearing all the testimony offered Mayor Atherton bound him over to the Common Pleas court under a bond of $300.

Thomas Grayson, a train rider arrested by Detective Bennett, was given $1 and costs.

10 HOUR COLD CURE

When hundreds of your friends and neighbors are buying 10 HOUR COLD CURE year after year, in preference to any other remedy for a fresh or chronic cough or cold, they have a good and sufficient reason. At all grocers, 25 and 50 cents.

PERRYTON

Rev. R. L. Kilpatrick spent Sunday with his congregation and attended to his duties as town clerk Monday.

On Saturday, December 28, Prof. F. D. Riffey and Miss Gladys Meyers were united in marriage. They left for a short wedding trip to Cincinnati and other points.

Mr. and Mrs. Sylvester Jones of Hebronois, are the guests of friends here.

Miss Effie Lewis of Newark is the guest of her uncle, Mr. O. M. Millhill and family for a few days.

Mrs. Retta Gardener of Pleasant Valley is visiting her brother, J. W. Preese.

Mr. L. H. Reid of Kansas City, Mo., arrived in Perryton Monday to visit friends.

Mr. and Mrs. G. W. Anderson of Lake View, entertained Sunday in honor of Mr. and Mrs. G. H. Holman.

Mrs. J. W. Miner's condition is improved.

Lieut. Evans of Texas, Mr. Fred Evans of Newark, and Joseph Bradfield Jr., of Lafayette, Ind., spent last week calling on friends here.

Fill the Tank

with gasolene if you want the motor-car to go. The oil supplies the power that makes the wheels turn round.

The human machine is set in motion in the same way by

Scott's Emulsion

Folks are like motor-cars. At times they get run down. SCOTT'S EMULSION is full of power. It not only produces flesh but gives new power to weak bodies.

All Druggists: 50c. and $1.00.

ATHLETES WHO LEAD 4,000 AT WEST SIDE Y. M. C. A.

Y. M. C. A. LEADER CORPS.

New York, Jan. 8.—One of the thousand during the last year received the gymnasium and of the training given by the leaders' corps.

In the top row of the foregoing photograph are M. Hesslein, J. Neill, K. B. Reeves, W. Day, C. Luz, R. H. Walton, J. H. Craft, A. Dressler and H. J. Mordecai. In the second row are E. P. Thibauld, F. McCullum, G. Muller, W. F. Bender, assistant physical director, M. Weinstein, G. Shaefer, W. Heyer. In the bottom row are W. Demerest, G. T. Witz and R. D. Tucker.

Ayer's Pills

Ask your doctor what he thinks of this formula for a liver pill. Do as he says about using these pills. He knows.

COMPLETE FORMULA, AYER'S PILLS
Each Pill Represents

Jalap	¼ Gr.	Podophyllin	1/10 Gr.
Ginger	¼ Gr.	Gamboge	1/10 Gr.
Aloes	¼ Gr.	Oil Peppermint	1/10 Gr.
Colocynth Pulp	½ Gr.	Oil Spearmint	1/100 Gr.

Excipient—Sufficient quantity.

We have no secrets! We publish the formulas of all our medicines. J. C. Ayer Co. Lowell, Mass.

Wonderland Theatre

29 South Third Street

TONIGHT

Illustrated Song

"Meet Me Sweet Kathleen in Hunevanckle Time"—Miss Ethel Place—Orchestra

Universal Winter Sports and Ben Hur

Children Free Thursday after school to see Ben Hur for the last time

Auditorium

E. T. Johnson, Manager.

Thursday Night, Jan. 9

The Nixon & Zimmerman Opera Co. presents that funny little fellow,

FRANK DESHON

In Willard Spenser's Distinctively American Rural Comic Opera,

Miss Bob White

Management Fred G. Nixon-Nirdlinger.

Prices: $1, 75c, 50c, 25c

Seats Now Ready

Saturday, January 11

Afternoon and Night.

O. E. WEE

Offers the Four Act Drama,

THE COUNTY SHERIFF

By Kathleen Farroe Kennedy

A story of the golden west—A complete scenic production—Comedy, Pathos, Sensation and Specialties.

Night Prices 25, 35 and 50 Cents. Matinee 15 and 25 Cents.

Orphium Theatre

ALL THIS WEEK

A Musical Success—A Comedy Hit

COLE & COLEMAN

Musical Nonsense

LEONARD & FULTON

Irish Comedy Sketch

JULIAN & PRICE

Comedy Sketch Artists

ED. GARDNER

Hat Juggler and Comedian

Illustrated Song and Latest Moving Pictures.

New Carriage Shop

To my friends and patrons, I am now prepared to do any and all kinds of

Carriage Work, Painting, Horse Shoeing, and General Blacksmithing.

Fine Delivery Wagons a Specialty. I also make a specialty of putting on Rubber Tires.

All work promptly and satisfactorily executed.

M. Haag

Canal Street, between Second and and Third Streets.

Citizens Phone 3872 Ruby.

IF YOU WANT A

TRUSS

WE FIT YOU BEFORE YOU PAY FOR IT.

Collins & Son

DRUGGISTS.

87 NORTH THIRD STREET.

Is Uncle Sam's Navy Junk?

American Warships Totally Unfit For Service, According to Henry Reuterdahl's Amazing Criticisms—Cause of the Latest Navy Controversy and the Good It May Do—Bad Effects of Padlocking Naval Men's Mouths.

By ROBERTUS LOVE.

WAR broke out in the United States navy only a few days after the great fleet of sixteen battleships sailed for the Pacific. Happily the war is being fought in the bureaus at Washington and with words instead of swords. The outcome may be nothing more than a lot of talking, and it may be a complete reorganization of the navy.

The war opened when Rear Admiral Willard H. Brownson fired at President Roosevelt his resignation as chief of the bureau of navigation, a highly important naval post. The president fired back an acceptance, immediately appointing Commander Cameron McRae Winslow to succeed Brownson temporarily and later giving the permanent post to Captain John E. Pillsbury. With Brownson's resignation the fighting began along the whole line, chiefly from masked batteries, because officers of the navy cannot stand in the open and fight in an affair of this kind without making themselves liable to court martial.

And right here may be found a basic reason for the weakness of the American navy, if it is weak, as charged in the indictment.

Admiral Brownson resigned because Surgeon General Presley M. Rixey of the navy, with the president's approval, insisted upon the appointment of a doctor to command a ship in the service. To be sure, it is not a fighting ship. It is a hospital ship, useful after a fight and frequently quite handy after a frolic. Dr. Stokes, the naval surgeon who is to command the hospital ship Relief, is educated in medicine and surgery, but what he does not know about navigating a ship is obvious. Admiral Brownson, who is backed up by the rest of the officers whose education is technically naval, holds that no man should command a ship who lacks knowledge of navigation. Back of this is the old fight of the line versus the staff. Line officers are willing to take pills from staff officers provided the latter be competent physicians, but they dislike to take orders from doctors. They have been educated to believe that a ship's captain should be able to navigate a ship.

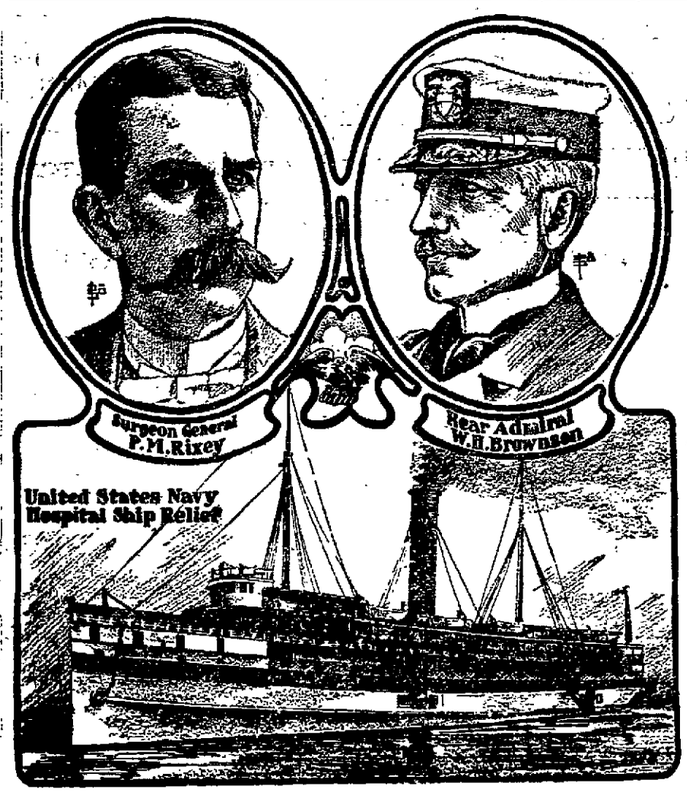

Fine Fuss Stirred Up.

The incident of Admiral Brownson's resignation has stirred up a fine fuss in the administration department of the navy. Outsiders are taking a hand in the discussion, and congress probably will devote more or less time to a consideration of the navy's needs.

The country at large has discovered that the navy is run by a bunch of bureaus with headquarters at Washington, with frequent clandestine quarrels between the bureaus. Now a demand arises that bureaucracy be eliminated for the good of the navy.

The most surprising feature of the present controversy is one that has no direct connection with the protest of Admiral Brownson. It is an article in the current issue of a leading magazine by Henry Reuterdahl, associate of the United States naval institute, who undertakes to tell what our navy needs to make it an effective fighting force. Mr. Reuterdahl makes the amazing assertion that the great ships of our navy, at sight of which we doff our hats in awe and which we have believed to be the finest and fittest fighting craft afloat, are really antiquated sea structures, not at all up to date, lacking in the primary essentials of construction for taking care of themselves while doing damage to an enemy's vessels and in many respects totally unfit to cope with the battleships of other nations. Mr. Reuterdahl also severely arraigns the bureau system, which he holds responsible for these alleged mistakes in construction, and earnestly recommends an advisory board. Says Mr. Reuterdahl:

"What is needed is quite clear. The secretary of the navy, being a civilian, generally with a short term of office, must have expert advisers. There must be a board behind him whose opinion he is legally authorized by congress to accept. This board, in the first place, must know exactly the views of the actual seagoing service. In the second place, it must have no hand itself in carrying out the details of its own advice. It must delegate this to others. Every country in the world but ours has a body of this kind at the head of its navy, and it is this which President Roosevelt in 1903 recommended that congress provide for ours."

Criticisms of Guns and Armor.

As to construction, Mr. Reuterdahl declares that the guns in our ships are placed too low to do effective shooting, particularly in rough seas. The protective armor, he says, is chiefly below the water line, whereas it should extend up to cover exposed parts. This critic lays stress upon the fact that the gun turrets are placed directly above the powder magazines, with an opening from turret to magazine, so that in the heat of action there is great danger of the ship blowing itself up by sparks dropping into the magazine. He cites several instances of disasters from this very cause during gun practice.

According to this authority, American inventive genius is ignored. Our inventors, unable to get their ideas adopted by our navy, go abroad and sell new notions to foreign nations. Then, some years afterward, our naval bureaus adopt these innovations after having seen them in successful use in foreign warships. This puts American fighting ships five years behind the times. Mr. Reuterdahl declares that this is so because the bureau system "as at present constituted insists on doing all its work itself except in some isolated instances. Every little specification must be worked out by a bureau. The taker of a contract in the navy department cannot use his brains at all. He must simply follow out these specifications mechanically."

Coming right on the heels of our glorious fleet's departure, these astounding criticisms were calculated to stir up a hornets' nest, and they have done so. If our battleships, which cost us a matter of $10,000,000 apiece, are only beautiful baubles of junk propelled by steam, of course all of us want to know it and to know the reason why. If these deficiencies, granting for argument's sake that they exist, are due to the naval constructor's jealousy of the rank outsider, the people want to know that too. They want to know just why it is that American inventions must be imported from abroad "after taking."

Public Protests Barred.

It is quite well understood that in the naval bureaus, as elsewhere in the service, there are officers who privately deplore the methods pursued in building and equipping vessels of war. But these men have padlocks on their mouths when anybody is in hearing. They are not permitted to express an opinion which possibly might reflect upon the wisdom of some one higher up, no matter how sure they may be of their own ground. The bureau system has been the growth of years. It is a machine, an automaton, working along the lines of least resistance, and the belts which control its wheels are made of red tape.

Article 252 of the navy regulations is the padlock. Under this regulation any officer of the navy or any employee of the navy department is forbidden to make public any opinion or expression concerning any policy or person in the navy or in the department. Under the working of this regulation let us suppose that a certain officer knows absolutely that the construction of a ship is faulty, that the pattern is archaic, that the craft will be as perilous to its own crew as to an enemy. He must keep his opinions on the subject padlocked. He must make no public protest. That is the situation in the American navy and navy department today.

How does it happen? Red tape.

During the early days of the civil war Secretary Gideon Welles of the navy department the benevolent looking old gentleman with the chin whiskers whose likeness we observe in the history books, promulgated the order. It was a wise order for wartime, inasmuch as many merchant mariners were becoming naval officers in the emergency, and some of them were inclined to talk too much. The war closed, the reason for regulation No. 252 passed away, but the regulation remained. It remains still. Under its influence as a curber of protest it is conceivable that an insane man in authority might build a battleship out of cheese, with funnels of butter, and send the craft on a cruise to equatorial heat.

England's Opposite Course.

Protest is now raised against article 252 of the navy regulations. It is stated by those informed on the subject that Great Britain makes a special effort to have her naval officers express opinions on points of vital interest to the navy. That is the opposite course to ours.

In recent years a considerable quantity of official red tape has been reeled up and thrown overboard at Washington. The general intention seems to be to make each governmental department as businesslike as possible, holding fast to that which is good, but taking that which is not good by the nape of the neck and chucking it into outer darkness. Of course it is quite possible to go too fast and too far in this, but with the general public discussion which follows or accompanies every reform to serve as a balance wheel the chances are that no irretrievable mistakes will be made. Now that the president and influential members of congress on both sides of the partisan fence have expressed their determination to reorganize the navy it is to be hoped that the padlock will be taken off the mouths of those on the inside.

But even if it be true, as charged, that our battleships are more imposing than formidable—and the charge remains to be proved—the American manhood aboard them stacks up quite favorably with the human element in any other navy, and Mr. Reuterdahl's plain language is not likely to invite an attack from a foreign power.

DIRE DISASTERS TO COME.

J. F. Crowell Thinks American Speculation Will Lead to Anarchy.

Revolution in America which will make the French revolution look like a tempest in a teapot, the confiscation of great wealth and estates wrongfully acquired and general chaos as a result of abnormal and unsound speculation were recently predicted at Chicago by Dr. J. F. Crowell, once associate editor of the Wall Street Journal and chairman of the social and economic section of the American Association For the Advancement of Science, says a Chicago dispatch to the New York Sun.

After considering the field of legitimate speculation, which, he said, did not include the domain of manufactures, agriculture, transportation and banking, Mr. Crowell said:

"The encroachment of the speculative spirit upon these industrial and commercial fields spells danger. The leaders of great enterprises today probably do not adequately appreciate the smoldering fury of the discontent which their own management of business has steadily engendered in the hearts of a thinking populace.

"There are dangers in this direction which the hoggishness of corporate greed has done more than anything else to bring to a crisis in American society.

"The statement attributed to R. T. Crane to the effect that conditions in the United States parallel those before the French revolution is true, with this difference—that the French revolution was a tempest in a teapot compared with what might happen here in America."

A Submarine Carrier.

It is reported that the construction of a novel type of vessel has recently been arranged for by Japanese officials, the builders being Messrs. Vickers, Sons & Maxim. This vessel will be used for the transport to Japan of two submarines now under construction, says the Engineer. In addition to this duty of transport, the ship is to be so designed that it can take the submarines into action.

Baby Show by Clubwomen.

Clubwomen in San Francisco, according to a special dispatch to the New York World, will give a baby show to prove that clubs are not responsible for divorces.

Erie Railway's Pension System.

The Erie is working out a pension system for its employees. One-half of the funds will be provided by the road and one half by the men.

ADMITTED TO BAR IN WASHINGTON

Is Former Jacksontown Boy Who is a Pension Examiner for Uncle Sam.

Friends of Charles S. Grindle, a former Jacksontown boy, will be greatly pleased to learn of his rapid rise and recent admission to the bar in Washington.

Mr. Grindle has been in the employ of Uncle Sam for the past nine years in the capacity of pension examiner. His evenings have been spent in study and for the past two years he has been regularly attending a night law school in Washington, with the result that on Saturday last he passed the examination and was admitted to the bar. He does no expect to enter the practice of law at present but will make use of his knowledge in his present capacity.

Mr. Grindle is the son of Mrs. Emma Grindle of 227 Hoover street. G. D. Grindle, manager of the New York Finance Co., is a brother. Both were born near Jacksontown, this county.

JACKSONTOWN.

The first of the series of debates of the Licking County Debating Society will be held at the Jacksontown town hall on Friday night, January 10, the Hanover and Jacksontown schools participating in the event. The question is "Resolved, That the United States has reached the climax of her power." Charles Buell and Walter Davis on the affirmative, and Bernard Weaver and Roy Ridenbaugh of Hanover on the negative. There will be other literary exercises. Admission, 10 cents.

A number of the friends of Mrs. Letitia Hoover pleasantly surprised her on the evening of New Year's day at her home on Main street. The ladies brought well filled baskets and a sumptuous spread was enjoyed by all present.

Mr. Isaac Kiester of Keokuk, Mo., formerly a resident of this place, is spending several weeks with David Jones and other friends.

Mr. Ernest Harter and family, Mr. and Mrs. Melvin Harter, Mr. and Mrs. Cephas Harter, Mr. Harry Griffith and family were the guests on Sunday of their mother, Mrs. Rebecca Harter at her home in Newark.

Misses Helen and Ethel Wolcott have returned to their home in Columbus after spending several days with their grandparents, Mr. and Mrs. Andrew Beard.

Mr. Charles Frymute and family have moved to their home on the Bounds farm, which they have recently purchased.

Mr. and Mrs. Lemuel Puffer and son Milton, and Mrs. J. W. Etnier spent Saturday and Sunday with the latter's daughter, Mrs. Harry Wright and family at their home near Newark.

Both the independent and the township schools opened on Monday with increased interest after a two weeks' vacation.

Mr. Earl Catlin made a business trip to Newark on Wednesday, returning home on Sunday.

Mr. and Mrs. George Roley have returned to their home in Newark after spending several days very pleasantly with their aunts.

County Commissioner T. C. Jury went to Columbus Tuesday to attend a three days' session of the commissioners from all the counties in the state.

CENTENNIAL.

Mr. Frank Riley and family spent Wednesday and Thursday in Zanesville the guest of relatives.

Mr. and Mrs. F. M. Toothaker attended the poultry show at Newark Friday.

Mr. and Mrs. L. H. Peters of Appleton visited J. R. Haas and family Wednesday.

Mr. and Mrs. William Riley entertained a number of their friends Friday evening. The evening was spent in a social way and all enjoyed a good time. Those present were: Misses Alta and Sadie Rinehart, Fern Riley, Ethel Neighbarger, Leona Preston, Effie and Mary Moran of Frazeysburg and Jessie Alspach, Messrs. Cary Neighbarger, Harry Weaver, Marian Preston, Ralph Haas, and Leonard Alspach.

Mr. James Rinehart of Newark spent Christmas with his father, Mr. John Rinehart and family.

Miss Fern and Mr. Loyd Riley visited relatives in Zanesville a few days last week.

Mr. Jacob Wince, who has been on the sick list for the past few weeks is able to be out again.

School began Monday, after a vacation of two weeks.

LOCK.

W. H. Douglass and Will Mitchell were in Columbus Thursday.

Mrs. Neible from Mt. Vernon is here visiting with relatives.

Mr. and Mrs. Bennie Douglass and Mr. and Mrs. W. H. Douglass attended the funeral of Mrs. Rose Myers at Homer, Sunday.

Mrs. Liamore of Homer spent a few days with relatives here.

Mrs. Lillie Stoughton was a Homer visitor Saturday afternoon.

Mr. and Mrs. Edward Riley returned home Thursday in Centerburg after a ten days' visit with relatives here.

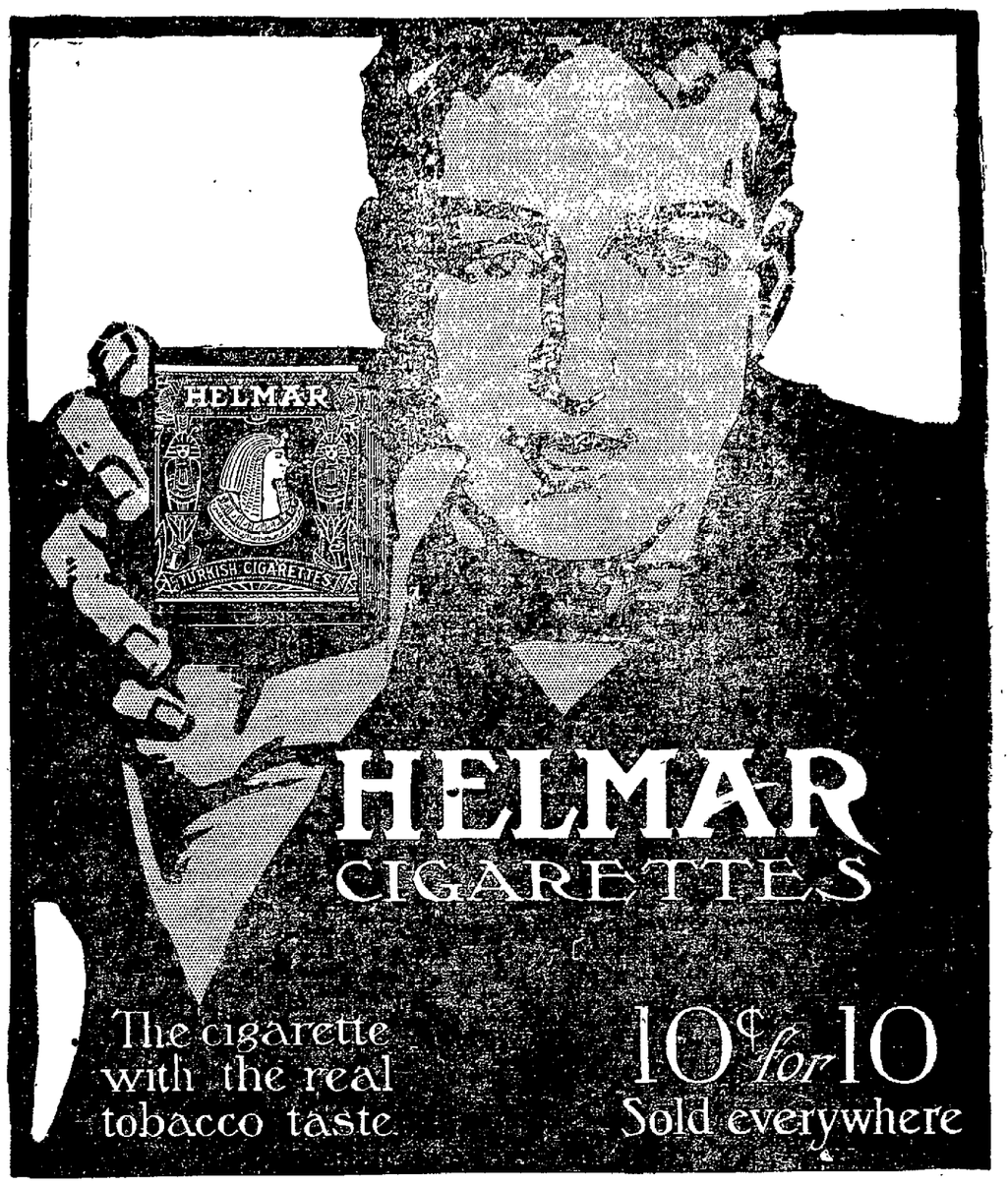

LICKING.

A series of meetings began at this place last Sunday evening. Rev. Mr. Stevenson and wife of Columbus have charge of the meetings.

Mrs. James Black who was seriously ill last week, is improving.

Mrs. Sanford Buckland entertained last Sunday in honor of her neice Winnie Sutton. Those present were Messrs. Howard Ford, Karl Foster, Otto Tharp, Clyde Copp, Misses Lulu Taylor, Rachel Brown, Laura Jones. Miss Sution will enter Grant Hospital on the 15th of this month.

Mrs. Dudley Taylor spent Monday in Johnstown.

Sanford Black spent Sunday with his grandmother Mrs. E. R. Black.

Mrs. Lucinda Taylor is visiting at the home of her son Dudley.

Mr. Ezra Armentrout spent a part of last week in Utica visiting his brother-in-law.

Mr. James Armentrout and sister, Emma, and Miss Dora Shannon spent a part of last week near Glenford, visiting Mr. Edward Eis and sister.

Mr. Burrel Ruffner spent a few days last week at Caldwell, the guest of Ray McCall.

Mrs. N. C. Brown Sr. and daughter Rachel spent last Friday in Granville the guests of the Larimore family.

Mrs. Emma Larimore returned to her home in Pt. Washington last Friday.

Word has just been received from Mr. Bruce Larimore of Savannah, Ga. stating his wife and children arrived at that place on the evening of December 21, after a long trip from Oklahoma City.

Mrs. Vermillion and little granddaughter of Columbus, are guests of the former's daughter, Mrs. Messick.

Mr. J. C. Ford was in Hebron last Monday.

Mr. Clarence Neely who has been visiting his parents in Pennesylvania returned home last week.

Mrs. Russel Kyle is better at this writing.

EVEN DOCTORS ENDORSE IT

FOR ALL SKIN TROUBLES.

It is a well-known fact that physicians seldom recommend or endorse proprietary remedies—it is against their interests to do so. How meritorious, therefore, must Palmer's Success Treatment be when letters like this are sent us:

"I certainly do not know of anything better in this world for skin eruptions of every name and nature than Palmer's 'SKIN-SUCCESS' Remedies; for results secured in my practice by their use warrant this assertion. Know it is very unusual for a practicing physician to testify in this way, but the treatment is so effective I feel justified in giving it my unqualified endorsement.—S. H. Johnson, M. D., Berlin, N. J."

The Palmer "SUCCESS" Treatment thoroughly eradicates all Skin and Blood Diseases, including Eczema, Salt Rheum, Psoriasis, Erysipelas, Acne, Scaly, Pimples, Blackheads, Ringworm, Tetter, Ivy and Oak Poisoning, Itching Affections, Piles, Burns, Bruises and Sores; also Constipation and all Liver and Blood Diseases.

PALMER'S "Skin-Success" Ointment, 25c "Skin-Success" Soap, 25c "Blood-Success," 25c, $1.00

Ask your Druggist.

THE MORGAN DRUG CO., Proprietors, 1512 Atlantic Av., Brooklyn, N. Y.

APPLETON.

Mr. Don Hoover and Dona Shaffer made a business trip to Croton last Saturday.

Mrs. H. D. Woods, who has been visiting in Indiana since Christmas, has returned home.

Mr. Harry Hoover and family spent New Year's day with Mrs. Hoover's parents at Homer.

May Davis spent last week with her grandmother at Lock.

Mr. Dana Shaffer gave a party for the young people last Wednesday evening.

Mr. Don Van Fossen, who has been ill for some time, is reported better at this writing.

Superintendent Reed S. Johnston and family after spending a week with relatives at Brownsville, have returned home.

School has commenced after the holidays, with a full attendance.

Miss Maud Van Fossen and Miss Pearl Colville were guests of Mrs. Fred Northup last Sunday.

Mr. George Davis made a business trip to Johnstown last Saturday.

Preaching at the M. E. church next Sunday a 2:30 p. m. and the hour for Sunday school will be from 1:30 to 2:30 p. m.

TWELVE MILES OF PAVED STREETS FOR NEWARK

That Newark is rapidly growing to be a city of good streets, is evidenced by some of the latest statistics on paving. Contractor J. C. Brennan stated Wednesday that last year witnessed the laying of about a mile and a half of street paving, including the west end of Main street and work on East Main street, Second and High streets. It is estimated that here may be about two miles laid during next year, which, added to the nine and a half miles already in use, according to City Engineer Wells, will make a total of nearly 12 miles to good driveway, including all of the most used alleys in the central part of the city.

NEW WAY.

Mr. Newton Powers has purchased of Mr. Van M. Warner 15 acres of land situated in McKean township.

Mrs. Emma Seiler and son of Putnam county, have been visiting in this locality the past week.

Mr. and Mrs. J. E. Warner and family of London street, and Mr. and Mrs. Luther Scales of Fredonia, were guests of Mr. and Mrs. Van M. Warner the first of the week. One of the sons of Mr. J. E. Warner while on this visit, was badly kicked by a horse.

Mr. Chas. Parrack and Mr. Wilson Seiler made a business trip to Newark last week.

Mr. and Mrs. Vincent Wheatcraft of Highwater celebrated their 15th wedding anniversary Saturday evening. The guests, about 100 in number, were very pleasantly entertained with music, and dainty refreshments were served. Mr. and Mrs. Wheatcraft received a number of beautiful presents.

Nervous Indigestion

The action of digestion is controlled by nerves leading to the stomach. When they are weak, the stomach is deprived of its energy. It has no power to do its work. If you want permanent relief, you must restore this energy. Dr. Miles' Nervine restores nervous energy, and gives the organs power to perform their functions.

"For many years I was an acute sufferer from nervous indigestion; at times I was so despondent life seemed almost a burden. I tried all kinds of remedies and various physicians with little or no relief, until one night last summer I saw Dr. Miles' Nervine and Heart Cure advertised. I resolved to make one more trial which I did in the purchase of one bottle of Nervine and one of Heart Cure. In a few days I began to feel better, which encouraged me so much that I continued the medicine until I had taken more than a dozen bottles. I am very much improved in every way; in body, mind and spirits since. I make a special point to recommend the medicine, and I feel a sincere pleasure in knowing that several persons have been benefited through my recommendations."
A. S. MELTON, Ashville, N. C.

Dr. Miles' Nervine is sold by your druggist, who will guarantee that the first bottle will benefit. If it fails, he will refund your money.

Miles Medical Co., Elkhart, Ind

ROBBINS HUNTER.
Attorney and Counsellor-at-Law.
Newark, Ohio.
Office—Hunter & Jones Block, West side of Public Square. New phone 173.

GREEN'S DYE WORKS
BIGGEST, BUSIEST, BEST
Cleaning, Dyeing, Pressing, Repairing
Both Phones, 111 West Main St.
JOE H. GREEN, Proprietor.

Bader's Meat Market

Will Supply your table during the holiday season with the best to be had in

Poultry, Beef, Pork, Fresh Oysters, Home Made Sausage

and every seasonable delicacy in our line. Prompt Service.

Bader's Meat Market
9 NORTH FOURTH ST.
Both Phones.

Bracing food for steady nerves—
Nutritive food for healthy appetites—
Strengthening food for sturdy muscles—
The most nourishing wheat food

Uneeda Biscuit

5¢ *In moisture and dust proof packages.*
NATIONAL BISCUIT COMPANY

OIL OPERATIONS

Are Active in Granville and Number of Locations are Being Made—College Town News.

Granville, O., Jan. 8—The sale held by E. G. Case on his farm, just north of the village on Wednesday was largely attended and everything sold brought good prices.

It was expected that the second well on the Burt Everett farm would come in on Wednesday but unfortunately the well became flooded with salt water and it will be necessary to case the well before work can be proceeded with.

Mrs. C. B White who has been attending the National Musical convention in New York, has returned home.

Miss Nellie Owens of Fostoria, who has been visiting here for the past week, has gone to Columbus, where she will visit friends.

Stakes have been driven for the third well on the Burt Everett farm, a short distance west of the village.

Stakes have ben driven for wells on the Robert Owens and Deacon Shepardson farms. The best well in the territory is located on the Deacon Shepardson farm.

Mr. and Mrs. M. G. Williams of Toledo, who have been visiting relatives in Newark, and in southern Licking county, for some time, were in the village Tuesday a short time, on their way home.

GRANVILLE COUNCIL

Meets and Organizes Tuesday Night—Mayor B. I. Jones Elected by a Large Majority.

Granville, O., Jan. 8—The Granville Council met in regular session Tuesday night with members Prof. W. H Chamberlin, C. C. Robinson, Mr. Lee, Harry Thomas, Clifford Case present, with Mayor B I Jones in the chair. Mr. M. P. Ashbrook was the only member absent.

The bonds of Stewart Barber, the new Democratic marshal, Clerk Jud Evans, Street Commissioner Henry Welsh and Health Officer D. W. E. Clemmons were accepted and the officers duly sworn into office.

Council then adjourned after transacting some further routine business, until next Tuesday night.

B. I. JONES.

The New Democratic Mayor.

Mr B. I. Jones the new mayor, was elected by the largest majority ever received by a Democratic candidate for that office in Granville, having overcome the usual 200 Republican majority and winning the race by a majority of 53.

Mr. Jones is a son of the late Isaiah Jones, one of the prominent residents of East Newark, and was born on the old Jones farm, in the East End, where the greater part of his youth was spent. He attended the Newark High school and graduated from the Iron City college of Pittsburg in 1874. In 1876 he was married to Miss Ida Grove, daughter of Mr and Mrs. Jeremiah Grove, prominent farming people of Licking township, Licking county. In 1877 he removed from Newark to his farm in Etna township, and while there held the office of justice of the peace, trustee of the township and president of the school board. He moved to Granville 20 years ago, where he has since lived, and where his son, Prof. Grove B. Jones, now connected with the government bureau of soil surveys, and is at present located at Abberville, Ala.

Mr. Jones, while in Granville, has held the position of councilman, and two years ago was elected to the board of public service. He is well known all over Ohio and for the past 15 years has been superintendent of the horse department for the Ohio State Fair.

WORKHOUSE

Maybe Established in Mt. Vernon and Columbus Contract Will Then be Annulled.

Mt Vernon, Jan. 8—The county commissioners have about decided to annul the contract with the Columbus workhouse in reference to receiving prisoners from Knox Co. The commissioners have a number of plans in view, one being to establish a workhouse in Mt. Vernon. With that end in view the three county commissioners, County Auditor Mitchell and Chief of Police Dermody went to Zanesville at 11:18 Tuesday morning where they will make a thorough inspection of the workhouse in that city.

A healthy man is a king in his own right; an unhealthy man is an unhappy slave. Burdock Blood Bitters builds up sound health—keeps you well.

NEWARK BUSINESS COLLEGE.

Graduating scholarship entitles you to any course to a finish, day and night. Increased attendance. Join our army and your success is assured. See catalogue Loring Block. S. L. BENEDICT, Principal

Star Brand Shoes are better. Stephan's Department Store, 4tf

PLAINE'S WONDERFUL CLEARANCE BARGAINS

Never have you realized such offerings as characterize this big sale.

We Cut the Price of Everything

The sale which began Jan. 3 is still in progress and our patrons are obtaining values which they greatly appreciate. The following articles will interest you:

Best Calicoes, was 8c, now . . . 6c
12 1-2c Outings 10c
12 1-2c Dress Ginghams 10c
9c Brown Muslin 7c
25% Discount on All Suits and Overcoats
$1.25 Comforts 95c
Men's 50c. Undewear, ribbed and fleeced 38c
Men's Sweaters at . . . . Half Price
Boys' $1.00 Knee Pants 75c
Boys' 50c Knee Pants 39c
$1.00 Fascinators 80c
Children's $3.50 Coats $2.50
$1.50 Parasols 85c
All Granite Ware at Greatly Reduced Prices

Remember every article in our whole store is marked at these marvelously low prices. These low prices last only during the January sale.

Plaine's Department Store
WEST END
Both Phones Goods Delivered to Any Part of the City

BRIGHT OUTLOOK

FOR THE COMING YEAR SAYS SECY. MAYLONE OF BOARD OF TRADE.

Needs More Funds to Promote Publicity and Will Endeavor to Raise Some Shortly.

Secretary J. M. Maylone, of the Board of Trade, said Wednesday, that the board now has 250 members, which is equal to an increase of 150 within the past twelve months.

Regarding the prospects of the board during the coming year, Secretary Maylone stated that in his opinion there will be quite a pleasant surprise in store for the public soon. He stated that while the financial depression had temporarily stopped general operations, many large manufacturing concerns all over the country are starting up and bright future is in store. Mr. Maylone feels that the local organization should have more funds in order to gain a position equal to similar organizations in other Ohio towns even smaller than Newark.

There are a number of concerns in correspondence with the secretary regarding possible locations in Newark, but these firms are awaiting the betterment of general business conditions over the country before making any propositions.

The board feels the necessity of constant advertising of the city's several advantages and for this particular purpose desires more of a fund to draw from. Two ways are suggested. One is that the membership fee be increased, and more members obtained if possible. The second means advised is a systemaic canvass for additional funds. As the organization is for the mutual benefit of property owners and business firms it would seem that either ought to be successful.

THAW TRIAL

(Continued from Page 1.)

mind this time, but it is said that the defense will not attempt to prove this latter feature to the jury now being selected. Instead if Littleon can convince the jury that his client was insane on the night of the Madison Square Garden roof tragedy and get him absolved from the charge of murder he will then ask for an insanity commission and endeavor to prove to that body that Thaw is sane at the present time. Should he succeed in both moves his client will be a free man.

When the noon adjournment came the only progress shown by the morning's work was that two additional veniremen had qualified.

Mrs. Evelyn Nesbit Thaw arrived at the court room shortly after 10 o'clock unaccompanied As she passed through the side door she smiled at the policeman on guard there and said:

"I think I have stolen a march on them al this morning. The crowd won't have a chance to jostle me."

Mrs. Thaw went into one of the court anterooms and was permitted to chat with her husband before the court proceedings opened.

GRANVILLE PATRONS

Clyde Sargent, son of Mr. C. R. Sargent, has just taken the agency for the Advocate at Granville and it is the new agent's desire to serve all patrons regularly and promptly. Subscribers are requested to report any irregularity in the delivery of the paper either to the Granville agent or to the Advocate office. A collector from the Advocate with proper credentials will call upon Granville subscribers every other Wednesday, beginning next week, January 15. 8d3t

THE GUARDIAN

SAVINGS AND TRUST COMPANY
Capital $100,000.00
Surplus . . . . . $ 10,000.00

HOW TO SAVE MONEY

Did you ever notice the regularity with which a collector calls?

Carry out the same idea in saving money. Be your own collector call regularly upon yourself every pay day and deposit what you collect to your savings account

We solicit savings and checking accounts.

NEWARK, OHIO.

The Great Western's Annual Clearance Sale is Now On

All Winter wearing apparel will go in this sale at a big discount. Here is one of the greatest chances. Cash wins. Many articles

1-4, 1-3 and Even 1-2 Off All Desirable Merchandise

One lot of Overcoats reduced from $15, $18 and $20, regular value. Your choice in this sale at $10. Some reduced to 1-4 off.

Some Men's and Boys' Suits 1-4, 1-3 and 1-2 off.

Discount on Gloves, Underwear, Heavy Over Shirts and Caps.

On Neck Sweaters 1-2 off.

The Great Western

BLAMES THE PANIC ON ROOSEVELT

Speech of New York Congressman, Who Charges the President With Lacking Sense.

Washington, Jan. 8.—The usual resolution referring the President's annual message to the several committees furnished the occasion in the House yesterday for a number of addresses. These covered a variety of subjects, but those that attracted especial attention were by Representative Shepherd, of Texas, and Representative Willett of New York. The former made a plea for the restoration of the words "In God We Trust" on American coins.

Mr. Willett placed all the blame for the recent financial panic on President Roosevelt, whom he denounced in severe terms. He charged the President with not being a sensible man, and with having turned on the gas and not the light, and with going up and down the country condemning and striking with the big stick the heads of great industrial institutions.

The President has gone forth day after day at the American people and the people of the world and declared to them that the men who hold the reigns of our great industrial institutions are dishonest and are not worthy of our confidence and trust.

"We want cheer," he said. "We do not want our chief executive going up and down the country condemning and striking with the big stick everything that sticks its head up."

"What was wanted was a man to perform his duties with dignity and power, and with the influence of all sane men behind him.

"It has been said our President is sincere," he continued. "He may be so, but we want good sense in the President along with his sincerity."

He declared that President Roosevelt was not a sensible man, and concluded: "It is because of what I charge him with, with all the powers of my mind and body, and because of his lack of sense and lack of due appreciation of the true condition of our nation, that we have this panic today."

HISTORIC TREE TRANSPLANTED IN COURT HOUSE PARK

The well known and familiar weeping elm tree that has stood so many years on the old King property on West Main street, now owned by James K Hamill, was removed Tuesday to the Court House park and planted near the pump on the south side of the building The tree, which is known as the Camperdown elm, and which had become historic in Newark, was carefully undermined by the workmen employed by Mr Lynn B. Wilson, who is leveling and removing the earth from the premises Mr. Wilson offered the tree to the Board of Public Service and the latter had it removed to the Court House Park and planted there with great care

Fortune Ranges at Keller's. tf

Absolute Safety

THE HOME BUILDING ASSOCIATION COMPANY — WORK AND SAVING WILL ALWAYS PREVAIL — NEWARK OHIO.

Loaning money only on real estate first liens, the best security known, fortifies us so that nothing can ever jeopardize the savings placed in our keeping. Money deposited with us is just as safe as though it were placed in the vaults of the government. We pay 4 per cent compound interest.

Resources, Eleven Hundred and Njnety Thousand Dollars.

The Home Building Ass'n Co
("The Old Home") 26 South Third Street

SHAI & HILL'S DENTISTRY

There's an individuality about SHAI & HILL'S Dentistry that we consider worth something.

It springs from our insistent maintenance of the highest standard of work, regardless of cost.

Our equipment is necessarily elaborate and costly. But we get results, and the fact brings us more patients, so that in the end both the patients and ourselves profit by it.

FOR UP-TO-DATE DENTISTRY, SEE SHAI & HILL.

Full Set of Teeth $5 up
Bridge Work Per Tooth $4 up

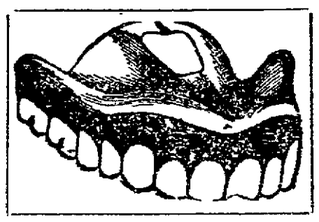

Gold Crowns $4.00 up
Fillings 50 cents up

SHAI & HILL
DENTISTS—ONE DOOR SOUTH OF POSTOFFICE.
Lady Attendants. Open Evenings. Both Phones.

Useful to Every Patron

It is the aim of our officers to make the banking service of the Newark Trust Company useful to every patron, whether the amount be large or small. You are cordially invited to call, inspect our equipment and open an account.

Four Per Cent Interest Paid on Savings Accounts and Certificates of Deposit

Newark Trust Company
Capital $200,000.00 Surplus $100,000.00